



## 2021 WA Car Club Experts Cup Rally

### Table of Contents

StageTime Information .....	2
Results Report .....	3
Entry List .....	6
Start List (DRAFT – Ballot 4, 18, 3, 7, 25) .....	9
List of possible Award Winners: .....	12
WARC .....	13
by Class .....	14
by Category .....	16
2WD .....	18
2WD by Class .....	19
2WD by Category .....	20
Rookie Driver .....	21
Rookie Co-Driver .....	22
Clubman .....	23
Clubman Masters .....	24
Rookie Driver .....	25
Rookie Co-Driver (if applicable, Clubman Masters included = car 59) .....	26
All: Penalties .....	27
RallySafe Event Jump Start Report .....	28
Retirements .....	29
Retirements (DNFs, Re-joiners, etc) .....	30
Allocated/Derived Times .....	31
Stage Times and Stats (Seconds/Kilometre, Kilometres/Hour, Rankings, Stage Wins, Car Numbers, etc) .....	<b>Coming</b>
Stage Times Summary (WARC, WARC 2WD, Clubman, Clubman Masters, All) .....	32
Supplementary Regulations: Event Programme, Event Details, Itinerary, etc & Stages Overview .....	39
Bulletin 1 .....	47
Spectator Guide: Spectator Safety and Instructions .....	53
Seedings (post event) .....	<b>Coming</b>
Points (post event) .....	<b>Coming</b>
Web Articles (Pre-event, Post-event, etc) .....	58

The results service for the 2021 Motorsport Australia Dunlop Tyres WA Rally Championship is proudly bought to you by:

**NETWORK-IT**



**Backup4me**  
com.au



## StageTime Information

StageTime is the name of the Results program RallyWA use for the 2021 season.

Just Imagine Software created StageTime, updates StageTime, and supports RallyWA when using it.

RallyWA is licensed to use StageTime in 2021.

Notations:

**DNS Did Not Start**

*Usually no times in all SS columns for a competitor*

**DNF Did Not Finish**

*Usually no times in some SS columns for a competitor*

**\* Missed stages and Allocated/Derived times** (often these terms are used interchangeably)

***Missed a stage and at fault?*** Then usually you will be given a time that is slowest time in a competition (eg WARC/Clubman) plus 30 seconds. In this calculation, any times of any ineligible/invitational competitors are ignored. NRC SSR 8(g)

***If you missed a stage (or failed to complete a stage) and were not at fault?*** Then you will usually be **allocated** a time by the stewards, a time the stewards consider to be the fairest. Often a time comparable to the fastest on stage compared to other stages; sometimes similar to other competitors when compared to other stages. See NRC 7.10 (c), NRC 7.9 (b) (i) & (iv)

If you have any queries, please email [results@rallywa.com](mailto:results@rallywa.com).

If any information in this results pack is incorrect, please email [results@rallywa.com](mailto:results@rallywa.com) as soon as possible.

Competitors are reminded that they should check the Entry List once it has been published on [www.rallywa.com](http://www.rallywa.com) and inform the organisers of any errors as soon as possible.

Please note: For any Ineligible (or Invitational) competitors appearing in the results, no series points are awarded. See [www.rallywa.com/points](http://www.rallywa.com/points) for further information. Or email [points@rallywa.com](mailto:points@rallywa.com).

The results service for the 2021 Motorsport Australia Dunlop Tyres WA Rally Championship is proudly bought to you by:

**NETWORK-IT**



**Backup4me**  
com.au



## Results Report

### Event Details

<b>Event:</b>	WA Car Club Experts Cup Rally
<b>Organiser/Club:</b>	West Australian Car Club Inc
<b>Venue:</b>	Collie Forest Area, (Bussell Plantation) Wellington Dam and surrounds
<b>Permit No:</b>	621/3010/02
<b>Date:</b>	30 October 2021
<b>Clerk of the Course:</b>	Neil Trethowen (0400 801 282)
<b>Chief Scrutineer:</b>	Ken Dewhirst
<b>Steward(s):</b>	Graeme Miles (Chief) Lyndon Sperring
<b>No. of Entries:</b>	56 (47 WARC, 1 CM, 8 CC)
<b>No. of Starters:</b>	55 (47 WARC, 1 CM, 7 CC) – Car 87 WDN
<b>No. of Finishers:</b>	47 (40 WARC, 1 CM, 6 CC)

If you find any errors, please email [results@rallywa.com](mailto:results@rallywa.com).

If you have any protest-like queries (eg I don't believe this penalty should be so harsh), please contact the organisers (CoC, Deputy, Secretary or CRO) – see Supp Regs for contact details.

Interesting event:

- Huge Entry List of 56 cars. Not since Rally Australia have I seen this number compete. We might need a larger Service Park!!!
- Pre-event Scrutiny: Cars required for Scrutiny Audit (sorted by car no)
  - 12 Tostevin / Adams
  - 14 Puzey / Puzey
  - 29 Mcilroy / Mcilroy
  - 30 Aslam / Beckwith
  - 40 Gratton / Burney
  - 45 McGroarty / Moore
  - 56 Wrenne / O'Donovan
  - 59 van Kann / Saayman – already done as per Clerk of the Course

The results service for the 2021 Motorsport Australia Dunlop Tyres WA Rally Championship is proudly bought to you by:

**NETWORK-IT**



**Backup4me**  
com.au

- 65 Cawood / O'Connell
- 66 Smith / Hale
- 67 Hughes / Christian – already done as per Clerk of the Course
- 84 Gonzalez / Mills
- 85 Anderson / Weryk
- 90 Chapman / Mogg
- 95 Faulkner / Tapping
- Note: Clubbies miss first two stages and last stage.
  - It will be interesting to see how results go – they might be delayed – WARC initial might be done first, but we will see how it pans out – I hope there are two separate controls for the non-existent TC5A and TC6A and all cars are booked in at their arrival time (or I hope no one is late)
  - 1710 1<sup>st</sup> WARC due to finish
  - 1811 1<sup>st</sup> Clubman due to finish
  - 1827 Last Clubman due to finish
  - 1842 Last WARC due to finish
  - 1857 Last Clubman LTL
  - 1912 Last WARC LTL
- Sat 23 1552: SS3/6 length changed to 16.15km (changed on web 20211030 1400)
- Mon 25 1456: Car 87 Withdrawn
- For Clubbies: TC3 is their TC0 (they will be in a holding area prior to TC3 until after the last State competitor).
- Sat 1145: The ballot for the top 5 (using a fishing rod) was drawn and the results are -
  - 1230 1: Car 4
  - 1232 2: Car 18
  - 1234 3: Car 3
  - 1236 4: Car 7
  - 1238 5: Car 25

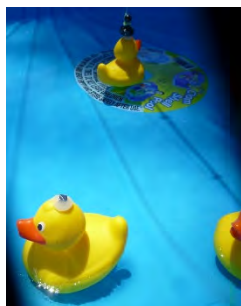

The results service for the 2021 Motorsport Australia Dunlop Tyres WA Rally Championship is proudly bought to you by:





- Sat 1200ish: Heard on the grapevine that Parc Ferme was not at Service Park – a few ks away.
- Sat 1230: DNS: Just Car 87 (withdrawn) we believe
- Sat Notes:
  - 29 on roof – ss1 or ss2
  - 60 on roof?
  - 91 off
  - 25 no RallySafe times for SS1-SS3 – need to look in to backup times
  - 28 Travers something
  - 25 possible W/D – mechanical issue?
  - 67 Hughes W/D
  - 25 W/D SS3 Start – re-joining
  - 49 Lost time cards – check control folders
  - 43 ? W/D?
  - 29 SS1 W/D – re-joined
  - 91 W/D
  - Lack of withdrawal forms really slowing us down – need 43, 56, 60, 67
- Mon 1517: 29: Received query about stages 4, 5 & 6. Explained we may have withdrawn from hearsay. Will look in to it. Located withdrawal form, with re-join.
- Jump Starts:
  - Car 75 – SS5
  - Car 7 – SS6
  - National Rally Standing Regulations Special Stage Rallies 2021
  - [https://www.motorsport.org.au/docs/default-source/manual/rally/2021/national-rally-standing-regulations-special-stage-rallies-2021\\_1.pdf?sfvrsn=bcbf0c5c\\_4](https://www.motorsport.org.au/docs/default-source/manual/rally/2021/national-rally-standing-regulations-special-stage-rallies-2021_1.pdf?sfvrsn=bcbf0c5c_4)  
If you have trouble opening the link above, browse to <https://www.motorsport.org.au/regulations/manual/rally>, and click on "2021 National Rally Standing Regulations - Special Stage Rallies"
  - 5.1 (h) (page 8 of 21)
    - (h) A false start, particularly one made before the start signal has been given is penalised as follows:
      - (i) first offence – 10 seconds;
      - (ii) second offence – one minute;
      - (iii) third offence – three minutes;
      - (iv) subsequent offences – as determined by the stewards, and
- PEF 3: S, K, F@SP, RVP.
- Results Pack (v1) out Tuesday [No AL on Monday (staff shortages = work), Sami's birthday Monday night] – no stats – not yet

The results service for the 2021 Motorsport Australia Dunlop Tyres WA Rally Championship is proudly bought to you by:

NETWORK-IT



Backup4me  
com.au



# 2021 WA Car Club Experts Cup ENTRY LIST



Car No.	Competitor (Entrant) / Sponsor	Driver Co-Driver	Vehicle Year Make Model	Class	2 W D	4 W D	Rookie
<b>MOTORSPORT AUSTRALIA DUNLOP TYRES WA RALLY CHAMPIONSHIP</b>							
3	Truck Wholesale WA	John O'DOWD Toni FEAVER	2015 Skoda Fabia R5	R5			
4	Swift Motorsport	Ben SEARCY Daymon NICOLI	2006 Mitsubishi Lancer Evo 9	P5P			
5	John Macara	John MACARA Keith MAYES	2001 Mitsubishi Lancer Evo VII	P5P			
7	Rando Constructions	Craig RANDO Stephen WADE	2002 Subaru Impreza WRX STI	P5P			
10	Intellispatial Group	Peter RULLO Andy SARANDIS	2014 Peugeot 208	AP4			✓
11	Busselton Subie Service	Garry WHITTLE Stephen VASS	1998 Subaru Impreza WRX STI	P6P			
12	S Technic Specialist Subaru Garage	Doug TOSTEVIN Daniel ADAMS	1992 Subaru Legacy RS	P6P			
14	Veqtor Conveyors and Automation	Craig PUZEY Scott PUZEY	1990 Subaru Legacy RS	P6P			
18	Killarney Autos	Dave THOMAS Paul HELM	1998 Subaru Impreza WRX	P6P			
19	ULX 110 Performance Oils	John LUDLAM Michael WOOD	1970 Datsun 1600 'Dazda'	Classic C3			
20	BMG Autos	Glenn ALCORN Jonathan CHARLESSON	1980 Ford Escort RS	CRC			
21	Maximum Motorsport	Graham IDDLES James MARQUET	2008 Subaru WRX STI	P5P			
24	Andrew Goldie	Andrew GOLDIE Murray HYNES	2001 Mitsubishi Lancer Evo 7	P5P			
25	Dirtfish, Truck Wholesale WA, Specialist Helicopters, Driver Risk Management	Max MCRAE Bill HAYES	2009 Subaru WRX STI	P5P			
26	Network-IT & Backup4me	Julian WRIGHT Jeff HUGGINS	1971 Datsun 1200 Coupe	CRC			
28	Better Performance Products   Zestino Tyres   Lowther Racing Team	Mark TRAVERS Jeremy EDWARDS	1983 Toyota AE86 Sprinter	Classic C2			
29	Elite Motorsport WA	Lee MCILROY Joanne MCILROY	2005 Ford Fiesta S1600	G2			
30	Ali's Magic	Ali ASLAM Scott BECKWITH	2002 Subaru Impreza WRX STI	P5P			✓
32	Information Proficiency   Sigma Data	Alex WHITE Lisa WHITE	1989 Nissan Silvia S13	Classic C1			
33	Cullys Yamaha	Drew NUTTON Tina FRANK	2000 Subaru Impreza WRX	P5P			✓
38	Steelweld Fabrication	Gary MILLS Mitch GRAY	2004 Ford Fiesta	CRC			



# 2021 WA Car Club Experts Cup ENTRY LIST



Car No.	Competitor (Entrant) / Sponsor	Driver Co-Driver	Vehicle Year Make Model	Class	2 W D	4 W D	Rookie
40	Simon Gratton	Simon GRATTON Russell BURNEY	1993 Honda Civic	CRC			
43	Todd Payne	Todd PAYNE Caleb ASH	2000 Nissan Silvia S15	P4			
44	NATRAD Malaga   Japline	Michael STEELE Katie OXLEY	1993 Nissan Silvia S13	P4			✓
45	McGroarty's Engine Repairs	Gerry MCGROARTY Kirsty MOORE	1971 Datsun P510 1600	CRC			
46	BMG Autos	Paul MC CRORY David HUMPHREYS	2002 Subaru Impreza WRX	P5P			✓
47	Able Finance	Kelly THOMAS Steph ESTERBAUER	1999 Subaru Impreza WRX	P6P			
49	Rally Rats	Carl RATTENBURY Ashley BURTON	1974 Ford Escort MK1	P3			
51	Better Performance Products   Onslow Contracting	Hugh HARMER Karen RUSSELL	1998 Subaru Impreza WRX	P5P			
56	Liam Wrenne	Liam WRENNE Dermy O'DONOVAN	1994 Mitsubishi Lancer	P2			
58	Tim Bayer	Tim BAYER Jonathon WHITE	1996 Subaru Impreza WRX STI	P5			
60	Dale Ashford	Dale ASHFORD Noah HUMBLE	1974 Mazda RX2	P4			✓
66	Civitest Pty Ltd   S 'n' G Motorsport	David SMITH Brett HALE	2006 Ford Fiesta ST150	P3			✓
67	Thornlie Towing   EON Protection	Terry HUGHES David CHRISTIAN	1991 Daihatsu Charade	CRC			✓
71	Novus Glass	Roger HARRIS Abe TUCKETT	2001 Subaru Impreza WRX	P5P			
73	Damar Rallysport	Daniel SMITH Rachael FERRANTE	1990 Subaru Legacy RS	P6P			✓ ✓
74	Jaxon Motorsport	Caoimhin MAC GHIRR Michael HERAGHTY	1997 Subaru Impreza WRX	P6			✓ ✓
75	K-Tec Engineering	Keith HAMILTON Nathan QUARTERMAINE	1998 Subaru Impreza WRX	P5P			✓
79	Carol Lake	Bruce LAKE Peter HALL	1973 Datsun 240Z	Classic C1			
84	Realty Lane   KTEC Rallye	Daniel GONZALEZ Tim MILLS	1986 Porsche 911SC	Classic C2			✓
85	Arcoweld Racing	Nigel ANDERSON Greg WERYK	1992 Nissan Sunny	P3			
88	Team Oscar	Dannielle TURTON Liam TURTON	2005 Mitsubishi Lancer	P3			
91	DiCandilo Steel City   Bossman Coffee   jackflanagan.com.au   Quoll	Jack FLANAGAN Camden PUZEY	1999 Subaru Impreza WRX	P6			✓



# 2021 WA Car Club Experts Cup ENTRY LIST



Car No.	Competitor (Entrant) / Sponsor	Driver Co-Driver	Vehicle Year Make Model	Class	2 W D	4 W D	Rookie
92	Stirk Medical Group	Michael CIVIL Jack CIVIL	1970 Ford Capri Perana	Classic C3			
93	Adam Crich	Adam CRICH Dean FARRELLY	1984 Holden Gemini	Classic C2			✓
95	Rain Chaser Water Tanks	Dale FAULKNER Tim TAPPING	1987 Mazda 323	P5			✓ ✓
96	Shane Smith	Shane SMITH Wayne RICHARDSON	1999 Subaru Impreza WRX	P6P			✓ ✓

## CLUBMAN MASTERS & CLUBMAN CUP SERIES

59	Bike Shed Dunsborough	Andrew VAN KANN Catherine SAAVMAN	1974 Toyota Corolla TE27	Clubman Masters			✓
63	Supply Solutions	Tom VAN KANN Steven PROCTOR	1977 Datsun 200B	Clubman Cup			
65	Glenn Cawood	Glenn CAWOOD Murish O'CONNELL	2007 Mitsubishi Lancer	Clubman Cup			
69	Jayde Thompson Exercise Physiology	Simon BATE Jayde THOMPSON	1974 Datsun 180B	Clubman Cup			✓
72	Superior Customs   Barker Smith Accounting	Jarrod SEWELL Adrian BURNEY	1992 Daihatsu Charade	Clubman Cup			✓ ✓
83	Michael Connor	Michael CONNOR Eden HUGHES	1999 Hyundai Excel	Clubman Cup			✓ ✓
86	Tyrepower Treendale   Bricknell Electrics	Hayden WRIGHT Adam WRIGHT	1998 Hyundai Excel	Clubman Cup			✓
87	Barker Smith Accounting	Carter SMITH Lachlan WHITE	1999 Hyundai Excel	Clubman Cup			✓ ✓
90	Rally Action Driver Training	Tiana CHAPMAN Graham MOGG	1998 Subaru Impreza	Clubman Cup			✓



Note: Entry List in listed in NUMERICAL order (not Start Order).

21/10/2021, 08:22 pm





## 2021 WA Car Club Experts Cup START ORDER - DRAFT



Start Order	Car No.	Competitor (Entrant) / Sponsor	Driver Co-Driver	Vehicle Year Make Model	Class	START TIME @ TC0	Start Order
<b>MOTORSPORT AUSTRALIA DUNLOP TYRES WA RALLY CHAMPIONSHIP</b>							
BALLOT	3	Truck Wholesale WA	John O'DOWD Toni FEAVER	2015 Skoda Fabia R5	R5	BALLOT (1st car @ 12:30)	BALLOT
BALLOT	4	Swift Motorsport	Ben SEARCY Daymon NICOLI	2006 Mitsubishi Lancer Evo 9	P5P	BALLOT (1st car @ 12:30)	BALLOT
BALLOT	7	Rando Constructions	Craig RANDO Stephen WADE	2002 Subaru Impreza WRX STI	P5P	BALLOT (1st car @ 12:30)	BALLOT
BALLOT	25	Dirtfish, Truck Wholesale WA, Specialist Helicopters, Driver Risk Management	Max MCRAE Bill HAYES	2009 Subaru WRX STI	P5P	BALLOT (1st car @ 12:30)	BALLOT
BALLOT	18	Killarney Autos	Dave THOMAS Paul HELM	1998 Subaru Impreza WRX	P6P	BALLOT (1st car @ 12:30)	BALLOT
6	91	DiCandilo Steel City   Bossman Coffee   jackflanagan.com.au   Quoll	Jack FLANAGAN Camden PUZEY	1999 Subaru Impreza WRX	P6	12:40	6
7	11	Busselton Subie Service	Garry WHITTLE Stephen VASS	1998 Subaru Impreza WRX STI	P6P	12:42	7
8	5	John Macara	John MACARA Keith MAYES	2001 Mitsubishi Lancer Evo VII	P5P	12:44	8
9	20	BMG Autos	Glenn ALCORN Jonathan CHARLESSON	1980 Ford Escort RS	CRC	12:46	9
10	30	Ali's Magic	Ali ASLAM Scott BECKWITH	2002 Subaru Impreza WRX STI	P5P	12:48	10
11	28	Better Performance Products   Zestino Tyres   Lowther Racing Team	Mark TRAVERS Jeremy EDWARDS	1983 Toyota AE86 Sprinter	C2	12:50	11
12	12	S Technic Specialist Subaru Garage	Doug TOSTEVIN Daniel ADAMS	1992 Subaru Legacy RS	P6P	12:52	12
13	10	Intellispatial Group	Peter RULLO Andy SARANDIS	2014 Peugeot 208	AP4	12:54	13
14	14	Veqtor Conveyors and Automation	Craig PUZEY Scott PUZEY	1990 Subaru Legacy RS	P6P	12:56	14
15	29	Elite Motorsport WA	Lee MCILROY Joanne MCILROY	1990 Subaru Liberty RS	P6	12:58	15
16	32	Information Proficiency   Sigma Data	Alex WHITE Lisa WHITE	1989 Nissan Silvia S13	C1	13:00	16
17	19	ULX 110 Performance Oils	John LUDLAM Michael WOOD	1970 Datsun 1600 'Dazda'	C3	13:02	17
18	38	Steelweld Fabrication	Gary MILLS Mitch GRAY	2004 Ford Fiesta	CRC	13:04	18
19	26	Network-IT & Backup4me	Julian WRIGHT Jeff HUGGINS	1971 Datsun 1200 Coupe	CRC	13:06	19
20	46	BMG Autos	Paul MC CRORY David HUMPHREYS	2002 Subaru Impreza WRX	P5P	13:08	20
21	47	Able Finance	Kelly THOMAS Steph ESTERBAUER	1999 Subaru Impreza WRX	P6P	13:10	21
22	33	Cullys Yamaha	Drew NUTTON Tina FRANK	2000 Subaru Impreza WRX	P5P	13:12	22
23	44	NATRAD Malaga   Japline	Michael STEELE Katie OXLEY	1993 Nissan Silvia S13	P4	13:14	23



## 2021 WA Car Club Experts Cup START ORDER - DRAFT



Start Order	Car No.	Competitor (Entrant) / Sponsor	Driver Co-Driver	Vehicle Year Make Model	Class	START TIME @ TC0	Start Order
24	74	Jaxon Motorsport	Caoimhin MAC GHIRR Michael HERAGHTY	1997 Subaru Impreza WRX	P6	13:16	24
25	43	Todd Payne	Todd PAYNE Caleb ASH	2000 Nissan Silvia S15	P4	13:18	25
26	75	K-Tec Engineering	Keith HAMILTON Nathan QUARTERMAINE	1998 Subaru Impreza WRX	P5P	13:20	26
27	24	Andrew Goldie	Andrew GOLDIE Murray HYNES	2001 Mitsubishi Lancer Evo 7	P5P	13:22	27
28	21	Maximum Motorsport	Graham IDDLES James MARQUET	2008 Subaru WRX STI	P5P	13:24	28
29	40	Simon Gratton	Simon GRATTON Russell BURNEY	1993 Honda Civic	CRC	13:26	29
30	49	Rally Rats	Carl RATTENBURY Ashley BURTON	1974 Ford Escort MK1	P3	13:28	30
31	45	McGroarty's Engine Repairs	Gerry MCGROARTY Kirsty MOORE	1971 Datsun P510 1600	CRC	13:30	31
32	73	Damar Rallysport	Daniel SMITH Rachael FERRANTE	1990 Subaru Legacy RS	P6P	13:32	32
33	51	Better Performance Products   Onslow Contracting	Hugh HARMER Karen RUSSELL	1998 Subaru Impreza WRX	P5P	13:34	33
34	66	Civitest Pty Ltd   S 'n' G Motorsport	David SMITH Brett HALE	2006 Ford Fiesta ST150	P3	13:36	34
35	95	Rain Chaser Water Tanks	Dale FAULKNER Tim TAPPING	1987 Mazda 323	P5	13:38	35
36	56	Liam Wrenne	Liam WRENNE Dermie O'DONOVAN	1994 Mitsubishi Lancer	P2	13:40	36
37	58	Tim Bayer	Tim BAYER Jonathon WHITE	1996 Subaru Impreza WRX STI	P5	13:42	37
38	71	Novus Glass	Roger HARRIS Abe TUCKETT	2001 Subaru Impreza WRX	P5P	13:44	38
39	60	Dale Ashford	Dale ASHFORD Noah HUMBLE	1974 Mazda RX2	P4	13:46	39
40	79	Carol Lake	Bruce LAKE Peter HALL	1973 Datsun 240Z	C1	13:48	40
41	67	Thornlie Towing   EON Protection	Terry HUGHES David CHRISTIAN	1991 Daihatsu Charade	C2	13:50	41
42	92	Stirk Medical Group	Michael CIVIL Jack CIVIL	1970 Ford Capri Perana	C3	13:52	42
43	93	Adam Crich	Adam CRICH Dean FARRELLY	1984 Holden Gemini	C2	13:54	43
44	85	Arcoweld Racing	Nigel ANDERSON Greg WERYK	1992 Nissan Sunny	P3	13:56	44
45	88	Team Oscar	Dannielle TURTON Liam TURTON	2005 Mitsubishi Lancer	P3	13:58	45
46	96	Shane Smith	Shane SMITH Wayne RICHARDSON	1999 Subaru Impreza WRX	P6P	14:00	46
47	84	Realty Lane   KTEC Rallye	Daniel GONZALEZ Tim MILLS	1986 Porsche 911SC	C2	14:02	47

REPAIRS & SERVICING  
PERTH AUSTRALIA



## 2021 WA Car Club Experts Cup START ORDER - DRAFT



Start Order	Car No.	Competitor (Entrant) / Sponsor	Driver Co-Driver	Vehicle Year Make Model	Class	START TIME @ TC0	Start Order
Start Order	Car No.	Competitor (Entrant) / Sponsor	Driver Co-Driver	Vehicle Year Make Model	Class	START TIME @ TC3	Start Order
<b>CLUBMAN MASTERS &amp; CLUBMAN CUP SERIES</b>							
48	63	Supply Solutions	Tom VAN KANN Steven PROCTOR	1977 Datsun 200B	Clubman Cup	15:37	48
49	59	Bike Shed Dunsborough	Andrew VAN KANN Catherine SAAYMAN	1974 Toyota Corolla TE27	Clubman Masters	15:39	49
50	83	Michael Connor	Michael CONNOR Eden HUGHES	1999 Hyundai Excel	Clubman Cup	15:41	50
51	90	Rally Action Driver Training	Tiana CHAPMAN Graham MOGG	1998 Subaru Impreza	Clubman Cup	15:43	51
52	65	Glenn Cawood	Glenn CAWOOD Murish O'CONNELL	2007 Mitsubishi Lancer	Clubman Cup	15:45	52
53	86	Tyrepower Treendale   Bricknell Electrics	Hayden WRIGHT Adam WRIGHT	1998 Hyundai Excel	Clubman Cup	15:47	53
54	72	Superior Customs   Barker Smith Accounting	Jarrold SEWELL Adrian BURNEY	1992 Daihatsu Charade	Clubman Cup	15:49	54
55	69	Jayde Thompson Exercise Physiology	Simon BATE Jayde THOMPSON	1974 Datsun 180B	Clubman Cup	15:51	55



The 2021 WA Car Club Experts Cup is a SMOKE FREE event

28/10/2021, 10:02 pm

# Rally Awards possibly given by Organisers

						Entries
<b>Outright: 3rd</b>	18	Dave	THOMAS	Paul	HELM	47
<b>Outright: 2nd</b>	7	Craig	RANDO	Stephen	WADE	47
<b>Outright: 1st</b>	3	John	O'DOWD	Toni	FEAVER	47
<b>WARC Rookie Driver</b>	30	Ali	ASLAM	Scott	BECKWITH	9
<b>WARC Rookie Co-driver</b>	44	Michael	STEELE	Katie	OXLEY	13
<b>2WD: 3rd</b>	44	Michael	STEELE	Katie	OXLEY	22
<b>2WD: 2nd</b>	32	Alex	WHITE	Lisa	WHITE	22
<b>2WD: 1st</b>	38	Gary	MILLS	Mitch	GRAY	22
<b>Clubman: 3rd</b>	83	Michael	CONNOR	Eden	HUGHES	8
<b>Clubman: 2nd</b>	63	Tom	VAN KANN	Steven	PROCTOR	8
<b>Clubman: 1st</b>	65	Glenn	CAWOOD	Murish	O'CONNELL	8
<b>Clubman Masters: 1st</b>	59	Andrew	VAN KANN	Catherine	SAAYMAN	1
<b>Clubman Rookie Driver</b>	83	Michael	CONNOR	Eden	HUGHES	5
<b>Clubman Rookie Co-driver</b> (includes Masters - manually)	83 <i>2nd</i>	Michael	CONNOR	Eden	HUGHES	4
<b>Clubman Masters Rookie Co-driver</b> (if applicable)	59 <i>1st</i>	Andrew	VAN KANN	Catherine	SAAYMAN	
<b>Experts Cup:</b>	3	John	O'DOWD	Toni	FEAVER	
<b>Experts Cup:</b>	7	Craig	RANDO	Stephen	WADE	
<b>Experts Cup:</b>	12	Doug	TOSTEVIN	Daniel	ADAMS	
<b>Experts Cup:</b>	18	Dave	THOMAS	Paul	HELM	

# Final Classifications

## 2021 Experts Cupi Rally - WARC

Classifications Outright - Progressive  
Results Pack



Listed By Classification



Veh No	Crew	Vehicle	Cat/ Class	Total Time	O/All Pos	O/All Margin
3	O'DOWD - FEAVER	Skoda Fabia R5	R5	1:12:17.7	1	00:00.0
7	RANDO - WADE	Subaru Impreza WRX STI	P5P	1:13:27.5	2	01:09.8
18	THOMAS - HELM	Subaru Impreza WRX	P6P	1:14:17.7	3	02:00.0
4	SEARCY - NICOLI	Mitsubishi Lancer Evo 9	P5P	1:15:27.7	4	03:10.0
12	TOSTEVIN - ADAMS	Subaru Legacy RS	P6P	1:16:03.5	5	03:45.8
30	ASLAM - BECKWITH	Subaru Impreza WRX STI	P5P	1:17:35.0	6	05:17.3
38	MILLS - GRAY	Ford Fiesta	CRC	1:17:57.6	7	05:39.9
5	MACARA - MAYES	Mitsubishi Lancer Evo VII	P5P	1:17:59.1	8	05:41.4
11	WHITTLE - VASS	Subaru Impreza WRX STI	P6P	1:18:23.9	9	06:06.2
24	GOLDIE - HYNES	Mitsubishi Lancer Evo 7	P5P	1:19:23.0	10	07:05.3
10	RULLO - SARANDIS	Peugeot 208	AP4	1:19:28.3	11	07:10.6
32	WHITE - WHITE	Nissan Silvia S13	C1	1:19:49.9	12	07:32.2
47	THOMAS - ESTERBAUER	Subaru Impreza WRX	P6P	1:20:00.2	13	07:42.5
44	STEELE - OXLEY	Nissan Silvia S13	P4	1:21:09.3	14	08:51.6
74	MAC GHIRR - HERAGHTY	Subaru Impreza WRX	P6	1:21:10.4	15	08:52.7
14	PUZEY - PUZEY	Subaru Legacy RS	P6P	1:21:30.6	16	09:12.9
19	LUDLAM - WOOD	Datsun 1600 'Dazda'	C	1:21:50.7	17	09:33.0
75	HAMILTON - QUARTERMAINE	Subaru Impreza WRX	P5P	1:22:06.9	18	09:49.2
21	IDDLES - MARQUET	Subaru WRX STI	P5P	1:22:16.4	19	09:58.7
33	NUTTON - FRANK	Subaru Impreza WRX	P5P	1:22:27.2	20	10:09.5
51	HARMER - RUSSELL	Subaru Impreza WRX	P5P	1:23:41.8	21	11:24.1
45	MCGROARTY - MOORE	Datsun P510 1600	CRC	1:24:07.5	22	11:49.8
58	BAYER - WHITE	Subaru Impreza WRX STI	P5	1:24:08.1	23	11:50.4
40	GRATTON - BURNEY	Honda Civic	CRC	1:24:29.8	24	12:12.1
49	RATTENBURY - BURTON	Ford Escort MK1	P3	1:24:37.1	25	12:19.4
95	FAULKNER - TAPPING	Mazda 323	P5	1:24:48.0	26	12:30.3
66	SMITH - HALE	Ford Fiesta ST150	P3	1:25:18.8	27	13:01.1
73	SMITH - FERRANTE	Subaru Legacy RS	P6P	1:25:34.5	28	13:16.8
84	GONZALEZ - MILLS	Porsche 911SC	C	1:25:35.6	29	13:17.9
96	SMITH - RICHARDSON	Subaru Impreza WRX	P6P	1:28:51.4	30	16:33.7
71	HARRIS - TUCKETT	Subaru Impreza WRX	P5P	1:29:42.4	31	17:24.7
85	ANDERSON - WERYK	Nissan Sunny	P3	1:30:54.7	32	18:37.0
93	CRICH - FARRELLY	Holden Gemini	C	1:31:02.1	33	18:44.4
92	CIVIL - CIVIL	Ford Capri Perana	C	1:33:09.1	34	20:51.4
20	ALCORN - CHARLESSON	Ford Escort RS	CRC	1:33:27.6	35	21:09.9
28	TRAVERS - EDWARDS	Toyota AE86 Sprinter	C	1:37:56.3	36	25:38.6
88	TURTON - TURTON	Mitsubishi Lancer	P3	1:39:56.0	37	27:38.3
46	MC CRORY - HUMPHREYS	Subaru Impreza WRX	P5P	1:41:31.8	38	29:14.1
43	PAYNE - ASH	Nissan Silvia S15	P4	(-2) 1:28:43.0	39	00:00.0
29	MCILROY - MCILROY	Subaru Liberty RS	P6	(-3) 1:25:55.0	40	00:00.0
25	MCRAE - HAYES	Subaru WRX STI	P5P	DNF	DNF	
79	LAKE - HALL	Datsun 240Z	C1	DNF	DNF	
26	WRIGHT - HUGGINS	Datsun 1200 Coupe	CRC	DNF	DNF	
56	WRENNE - O'DONOVAN	Mitsubishi Lancer	P2	DNF	DNF	
67	HUGHES - CHRISTIAN	Daihatsu Charade	C2	DNF	DNF	
60	ASHFORD - HUMBLE	Mazda RX2	P4	DNF	DNF	
91	FLANAGAN - PUZEY	Subaru Impreza WRX	P6	DNF	DNF	



# Final Classifications

## 2021 Experts Cupi Rally - WARC

Classification By Class

Results Pack

Listed By Class



Pos Class	Veh No	Crew	Vehicle	Cat/ Class	Penalty	Total Time	Diff to Leader
DNF	56	WRENNE - O'DONOVAN	Mitsubishi Lancer	P2		DNF	
1	49	RATTENBURY - BURTON	Ford Escort MK1	P3		1:24:37.1	00:00.0
2	66	SMITH - HALE	Ford Fiesta ST150	P3		1:25:18.8	00:41.7
3	85	ANDERSON - WERYK	Nissan Sunny	P3		1:30:54.7	06:17.6
4	88	TURTON - TURTON	Mitsubishi Lancer	P3	03:00	1:39:56.0	15:18.9
1	44	STEELE - OXLEY	Nissan Silvia S13	P4		1:21:09.3	00:00.0
2	43	PAYNE - ASH	Nissan Silvia S15	P4		(-2) 1:28:43.0	00:00.0
DNF	60	ASHFORD - HUMBLE	Mazda RX2	P4		DNF	
1	58	BAYER - WHITE	Subaru Impreza WRX STI	P5		1:24:08.1	00:00.0
2	95	FAULKNER - TAPPING	Mazda 323	P5	00:15	1:24:48.0	00:39.9
1	74	MAC GHIRR - HERAGHTY	Subaru Impreza WRX	P6		1:21:10.4	00:00.0
2	29	MCILROY - MCILROY	Subaru Liberty RS	P6		(-3) 1:25:55.0	00:00.0
DNF	91	FLANAGAN - PUZEY	Subaru Impreza WRX	P6		DNF	
1	3	O'DOWD - FEAVER	Skoda Fabia R5	R5		1:12:17.7	00:00.0
1	10	RULLO - SARANDIS	Peugeot 208	AP4		1:19:28.3	00:00.0
1	32	WHITE - WHITE	Nissan Silvia S13	C1		1:19:49.9	00:00.0
DNF	79	LAKE - HALL	Datsun 240Z	C1		DNF	
DNF	67	HUGHES - CHRISTIAN	Daihatsu Charade	C2		DNF	
	19	LUDLAM - WOOD	Datsun 1600 'Dazda'	C		1:21:50.7	00:00.0
	84	GONZALEZ - MILLS	Porsche 911SC	C		1:25:35.6	03:44.9
	93	CRICH - FARRELLY	Holden Gemini	C		1:31:02.1	09:11.4
	92	CIVIL - CIVIL	Ford Capri Perana	C		1:33:09.1	11:18.4
	28	TRAVERS - EDWARDS	Toyota AE86 Sprinter	C	00:50	1:37:56.3	16:05.6
	7	RANDO - WADE	Subaru Impreza WRX STI	P5P	00:10	1:13:27.5	00:00.0
	4	SEARCY - NICOLI	Mitsubishi Lancer Evo 9	P5P		1:15:27.7	02:00.2
	30	ASLAM - BECKWITH	Subaru Impreza WRX STI	P5P		1:17:35.0	04:07.5
	5	MACARA - MAYES	Mitsubishi Lancer Evo VII	P5P		1:17:59.1	04:31.6
	24	GOLDIE - HYNES	Mitsubishi Lancer Evo 7	P5P		1:19:23.0	05:55.5
	75	HAMILTON - QUARTERMAINE	Subaru Impreza WRX	P5P	01:20	1:22:06.9	08:39.4
	21	IDDLIS - MARQUET	Subaru WRX STI	P5P		1:22:16.4	08:48.9
	33	NUTTON - FRANK	Subaru Impreza WRX	P5P		1:22:27.2	08:59.7
	51	HARMER - RUSSELL	Subaru Impreza WRX	P5P		1:23:41.8	10:14.3
	71	HARRIS - TUCKETT	Subaru Impreza WRX	P5P		1:29:42.4	16:14.9
	46	MC CRORY - HUMPHREYS	Subaru Impreza WRX	P5P	01:00	1:41:31.8	28:04.3
DNF	25	MCRAE - HAYES	Subaru WRX STI	P5P		DNF	
	18	THOMAS - HELM	Subaru Impreza WRX	P6P		1:14:17.7	00:00.0
	12	TOSTEVIN - ADAMS	Subaru Legacy RS	P6P		1:16:03.5	01:45.8
	11	WHITTLE - VASS	Subaru Impreza WRX STI	P6P		1:18:23.9	04:06.2
	47	THOMAS - ESTERBAUER	Subaru Impreza WRX	P6P		1:20:00.2	05:42.5
	14	PUZEY - PUZEY	Subaru Legacy RS	P6P		1:21:30.6	07:12.9
	73	SMITH - FERRANTE	Subaru Legacy RS	P6P		1:25:34.5	11:16.8
	96	SMITH - RICHARDSON	Subaru Impreza WRX	P6P	01:00	1:28:51.4	14:33.7
	38	MILLS - GRAY	Ford Fiesta	CRC		1:17:57.6	00:00.0
	45	MCGROARTY - MOORE	Datsun P510 1600	CRC		1:24:07.5	06:09.9

# Final Classifications

Pos Class	Veh No	Crew	Vehicle	Cat/ Class	Penalty	Total Time	Diff to Leader
	40	GRATTON - BURNEY	Honda Civic	CRC		1:24:29.8	06:32.2
	20	ALCORN - CHARLESSON	Ford Escort RS	CRC	00:40	1:33:27.6	15:30.0
DNF	26	WRIGHT - HUGGINS	Datsun 1200 Coupe	CRC		DNF	

# Final Classifications

## 2021 Experts Cupi Rally - WARC

Classification By Category

Results Pack

Listed By Category



Veh No	Crew	Vehicle	Cat	Total Time	Position O/All	Pos Category	Margin To First
44	STEELE - OXLEY	Nissan Silvia S13	P	1:21:09.3	14	1	00:00.0
74	MAC GHIRR - HERAGHTY	Subaru Impreza WRX	P	1:21:10.4	15	2	00:01.1
58	BAYER - WHITE	Subaru Impreza WRX STI	P	1:24:08.1	23	3	02:58.8
49	RATTENBURY - BURTON	Ford Escort MK1	P	1:24:37.1	25	4	03:27.8
95	FAULKNER - TAPPING	Mazda 323	P	1:24:48.0	26	5	03:38.7
66	SMITH - HALE	Ford Fiesta ST150	P	1:25:18.8	27	6	04:09.5
85	ANDERSON - WERYK	Nissan Sunny	P	1:30:54.7	32	7	09:45.4
88	TURTON - TURTON	Mitsubishi Lancer	P	1:39:56.0	37	8	18:46.7
43	PAYNE - ASH	Nissan Silvia S15	P	(-2) 1:28:43.0	39	9	00:00.0
29	MCILROY - MCILROY	Subaru Liberty RS	P	(-3) 1:25:55.0	40	10	00:00.0
56	WRENNE - O'DONOVAN	Mitsubishi Lancer	P	DNF	DNF	DNF	
60	ASHFORD - HUMBLE	Mazda RX2	P	DNF	DNF	DNF	
91	FLANAGAN - PUZEY	Subaru Impreza WRX	P	DNF	DNF	DNF	
3	O'DOWD - FEAVER	Skoda Fabia R5	R	1:12:17.7	1	1	00:00.0
10	RULLO - SARANDIS	Peugeot 208	AP	1:19:28.3	11	1	00:00.0
32	WHITE - WHITE	Nissan Silvia S13	C	1:19:49.9	12	1	00:00.0
19	LUDLAM - WOOD	Datsun 1600 'Dazda'	C	1:21:50.7	17	2	02:00.8
84	GONZALEZ - MILLS	Porsche 911SC	C	1:25:35.6	29	3	05:45.7
93	CRICH - FARRELLY	Holden Gemini	C	1:31:02.1	33	4	11:12.2
92	CIVIL - CIVIL	Ford Capri Perana	C	1:33:09.1	34	5	13:19.2
28	TRAVERS - EDWARDS	Toyota AE86 Sprinter	C	1:37:56.3	36	6	18:06.4
79	LAKE - HALL	Datsun 240Z	C	DNF	DNF	DNF	
67	HUGHES - CHRISTIAN	Daihatsu Charade	C	DNF	DNF	DNF	
7	RANDO - WADE	Subaru Impreza WRX STI	P5P	1:13:27.5	2	1	00:00.0
4	SEARCY - NICOLI	Mitsubishi Lancer Evo 9	P5P	1:15:27.7	4	2	02:00.2

# Final Classifications

Veh No	Crew	Vehicle	Cat	Total Time	Position O/All	Pos Category	Margin To First
30	ASLAM - BECKWITH	Subaru Impreza WRX STI	P5P	1:17:35.0	6	3	04:07.5
5	MACARA - MAYES	Mitsubishi Lancer Evo VII	P5P	1:17:59.1	8	4	04:31.6
24	GOLDIE - HYNES	Mitsubishi Lancer Evo 7	P5P	1:19:23.0	10	5	05:55.5
75	HAMILTON - QUARTERM	Subaru Impreza WRX	P5P	1:22:06.9	18	6	08:39.4
21	IDDLES - MARQUET	Subaru WRX STI	P5P	1:22:16.4	19	7	08:48.9
33	NUTTON - FRANK	Subaru Impreza WRX	P5P	1:22:27.2	20	8	08:59.7
51	HARMER - RUSSELL	Subaru Impreza WRX	P5P	1:23:41.8	21	9	10:14.3
71	HARRIS - TUCKETT	Subaru Impreza WRX	P5P	1:29:42.4	31	10	16:14.9
46	MC CRORY - HUMPHREYS	Subaru Impreza WRX	P5P	1:41:31.8	38	11	28:04.3
25	MCRAE - HAYES	Subaru WRX STI	P5P	DNF	DNF	DNF	

18	THOMAS - HELM	Subaru Impreza WRX	P6P	1:14:17.7	3	1	00:00.0
12	TOSTEVIN - ADAMS	Subaru Legacy RS	P6P	1:16:03.5	5	2	01:45.8
11	WHITTLE - VASS	Subaru Impreza WRX STI	P6P	1:18:23.9	9	3	04:06.2
47	THOMAS - ESTERBAUER	Subaru Impreza WRX	P6P	1:20:00.2	13	4	05:42.5
14	PUZEY - PUZEY	Subaru Legacy RS	P6P	1:21:30.6	16	5	07:12.9
73	SMITH - FERRANTE	Subaru Legacy RS	P6P	1:25:34.5	28	6	11:16.8
96	SMITH - RICHARDSON	Subaru Impreza WRX	P6P	1:28:51.4	30	7	14:33.7

38	MILLS - GRAY	Ford Fiesta	CRC	1:17:57.6	7	1	00:00.0
45	MCGROARTY - MOORE	Datsun P510 1600	CRC	1:24:07.5	22	2	06:09.9
40	GRATTON - BURNEY	Honda Civic	CRC	1:24:29.8	24	3	06:32.2
20	ALCORN - CHARLESSON	Ford Escort RS	CRC	1:33:27.6	35	4	15:30.0
26	WRIGHT - HUGGINS	Datsun 1200 Coupe	CRC	DNF	DNF	DNF	

# Final Classifications

## 2021 Experts Cup Rally - WA 2WD

Classifications Outright - Progressive  
Results Pack



Listed By Classification



Veh No	Crew	Vehicle	Cat/ Class	Total Time	O/All Pos	O/All Margin
38	MILLS - GRAY	Ford Fiesta	CRC	1:17:57.6	1	00:00.0
32	WHITE - WHITE	Nissan Silvia S13	C1	1:19:49.9	2	01:52.3
44	STEELE - OXLEY	Nissan Silvia S13	P4	1:21:09.3	3	03:11.7
19	LUDLAM - WOOD	Datsun 1600 'Dazda'	C	1:21:50.7	4	03:53.1
45	MCGROARTY - MOORE	Datsun P510 1600	CRC	1:24:07.5	5	06:09.9
40	GRATTON - BURNEY	Honda Civic	CRC	1:24:29.8	6	06:32.2
49	RATTENBURY - BURTON	Ford Escort MK1	P3	1:24:37.1	7	06:39.5
66	SMITH - HALE	Ford Fiesta ST150	P3	1:25:18.8	8	07:21.2
84	GONZALEZ - MILLS	Porsche 911SC	C	1:25:35.6	9	07:38.0
85	ANDERSON - WERYK	Nissan Sunny	P3	1:30:54.7	10	12:57.1
93	CRICH - FARRELLY	Holden Gemini	C	1:31:02.1	11	13:04.5
92	CIVIL - CIVIL	Ford Capri Perana	C	1:33:09.1	12	15:11.5
20	ALCORN - CHARLESSON	Ford Escort RS	CRC	1:33:27.6	13	15:30.0
28	TRAVERS - EDWARDS	Toyota AE86 Sprinter	C	1:37:56.3	14	19:58.7
88	TURTON - TURTON	Mitsubishi Lancer	P3	1:39:56.0	15	21:58.4
43	PAYNE - ASH	Nissan Silvia S15	P4	(-2) 1:28:43.0	16	00:00.0
79	LAKE - HALL	Datsun 240Z	C1	DNF	DNF	
26	WRIGHT - HUGGINS	Datsun 1200 Coupe	CRC	DNF	DNF	
56	WRENNE - O'DONOVAN	Mitsubishi Lancer	P2	DNF	DNF	
67	HUGHES - CHRISTIAN	Daihatsu Charade	C2	DNF	DNF	
60	ASHFORD - HUMBLE	Mazda RX2	P4	DNF	DNF	



# Final Classifications

## 2021 Experts Cup Rally - WA 2WD

Classification By Class

Results Pack

Listed By Class



NETWORK-IT



Pos Class	Veh No	Crew	Vehicle	Cat/ Class	Penalty	Total Time	Diff to Leader
DNF	56	WRENNE - O'DONOVAN	Mitsubishi Lancer	P2		DNF	
1	49	RATTENBURY - BURTON	Ford Escort MK1	P3		1:24:37.1	00:00.0
2	66	SMITH - HALE	Ford Fiesta ST150	P3		1:25:18.8	00:41.7
3	85	ANDERSON - WERYK	Nissan Sunny	P3		1:30:54.7	06:17.6
4	88	TURTON - TURTON	Mitsubishi Lancer	P3	03:00	1:39:56.0	15:18.9
1	44	STEELE - OXLEY	Nissan Silvia S13	P4		1:21:09.3	00:00.0
2	43	PAYNE - ASH	Nissan Silvia S15	P4		(-2) 1:28:43.0	00:00.0
DNF	60	ASHFORD - HUMBLE	Mazda RX2	P4		DNF	
1	32	WHITE - WHITE	Nissan Silvia S13	C1		1:19:49.9	00:00.0
DNF	79	LAKE - HALL	Datsun 240Z	C1		DNF	
DNF	67	HUGHES - CHRISTIAN	Daihatsu Charade	C2		DNF	
	19	LUDLAM - WOOD	Datsun 1600 'Dazda'	C		1:21:50.7	00:00.0
	84	GONZALEZ - MILLS	Porsche 911SC	C		1:25:35.6	03:44.9
	93	CRICH - FARRELLY	Holden Gemini	C		1:31:02.1	09:11.4
	92	CIVIL - CIVIL	Ford Capri Perana	C		1:33:09.1	11:18.4
	28	TRAVERS - EDWARDS	Toyota AE86 Sprinter	C	00:50	1:37:56.3	16:05.6
	38	MILLS - GRAY	Ford Fiesta	CRC		1:17:57.6	00:00.0
	45	MCGROARTY - MOORE	Datsun P510 1600	CRC		1:24:07.5	06:09.9
	40	GRATTON - BURNEY	Honda Civic	CRC		1:24:29.8	06:32.2
	20	ALCORN - CHARLESSON	Ford Escort RS	CRC	00:40	1:33:27.6	15:30.0
DNF	26	WRIGHT - HUGGINS	Datsun 1200 Coupe	CRC		DNF	

# Final Classifications

## 2021 Experts Cup Rally - WA 2WD

Classification By Category

Results Pack

Listed By Category



Veh No	Crew	Vehicle	Cat	Total Time	Position O/All	Pos Category	Margin To First
44	STEELE - OXLEY	Nissan Silvia S13	P	1:21:09.3	3	1	00:00.0
49	RATTENBURY - BURTON	Ford Escort MK1	P	1:24:37.1	7	2	03:27.8
66	SMITH - HALE	Ford Fiesta ST150	P	1:25:18.8	8	3	04:09.5
85	ANDERSON - WERYK	Nissan Sunny	P	1:30:54.7	10	4	09:45.4
88	TURTON - TURTON	Mitsubishi Lancer	P	1:39:56.0	15	5	18:46.7
43	PAYNE - ASH	Nissan Silvia S15	P	(-2) 1:28:43.0	16	6	00:00.0
56	WRENNE - O'DONOVAN	Mitsubishi Lancer	P	DNF	DNF	DNF	
60	ASHFORD - HUMBLE	Mazda RX2	P	DNF	DNF	DNF	

32	WHITE - WHITE	Nissan Silvia S13	C	1:19:49.9	2	1	00:00.0
19	LUDLAM - WOOD	Datsun 1600 'Dazda'	C	1:21:50.7	4	2	02:00.8
84	GONZALEZ - MILLS	Porsche 911SC	C	1:25:35.6	9	3	05:45.7
93	CRICH - FARRELLY	Holden Gemini	C	1:31:02.1	11	4	11:12.2
92	CIVIL - CIVIL	Ford Capri Perana	C	1:33:09.1	12	5	13:19.2
28	TRAVERS - EDWARDS	Toyota AE86 Sprinter	C	1:37:56.3	14	6	18:06.4
79	LAKE - HALL	Datsun 240Z	C	DNF	DNF	DNF	
67	HUGHES - CHRISTIAN	Daihatsu Charade	C	DNF	DNF	DNF	

38	MILLS - GRAY	Ford Fiesta	CRC	1:17:57.6	1	1	00:00.0
45	MCGROARTY - MOORE	Datsun P510 1600	CRC	1:24:07.5	5	2	06:09.9
40	GRATTON - BURNEY	Honda Civic	CRC	1:24:29.8	6	3	06:32.2
20	ALCORN - CHARLESSON	Ford Escort RS	CRC	1:33:27.6	13	4	15:30.0
26	WRIGHT - HUGGINS	Datsun 1200 Coupe	CRC	DNF	DNF	DNF	

# Final Classifications

## 2021 Experts Cup Rally - Rookie Driver WARC

Classifications Outright - Progressive  
Results Pack



Listed By Classification



Veh No	Crew	Vehicle	Cat/ Class	Total Time	O/All Pos	O/All Margin
30	ASLAM - BECKWITH	Subaru Impreza WRX STI	P5P	1:17:35.0	1	00:00.0
10	RULLO - SARANDIS	Peugeot 208	AP4	1:19:28.3	2	01:53.3
74	MAC GHIRR - HERAGHTY	Subaru Impreza WRX	P6	1:21:10.4	3	03:35.4
75	HAMILTON - QUARTERMAINE	Subaru Impreza WRX	P5P	1:22:06.9	4	04:31.9
33	NUTTON - FRANK	Subaru Impreza WRX	P5P	1:22:27.2	5	04:52.2
45	MCGROARTY - MOORE	Datsun P510 1600	CRC	1:24:07.5	6	06:32.5
95	FAULKNER - TAPPING	Mazda 323	P5	1:24:48.0	7	07:13.0
73	SMITH - FERRANTE	Subaru Legacy RS	P6P	1:25:34.5	8	07:59.5
84	GONZALEZ - MILLS	Porsche 911SC	C	1:25:35.6	9	08:00.6
96	SMITH - RICHARDSON	Subaru Impreza WRX	P6P	1:28:51.4	10	11:16.4
25	MCRAE - HAYES	Subaru WRX STI	P5P	DNF	DNF	

# Final Classifications

## 2021 Experts Cup Rally - Rookie CoDriver WARC

Classifications Outright - Progressive  
Results Pack



Listed By Classification

NETWORK-IT



Veh No	Crew	Vehicle	Cat/ Class	Total Time	O/All Pos	O/All Margin
44	STEELE - OXLEY	Nissan Silvia S13	P4	1:21:09.3	1	00:00.0
74	MAC GHIRR - HERAGHTY	Subaru Impreza WRX	P6	1:21:10.4	2	00:01.1
33	NUTTON - FRANK	Subaru Impreza WRX	P5P	1:22:27.2	3	01:17.9
40	GRATTON - BURNEY	Honda Civic	CRC	1:24:29.8	4	03:20.5
95	FAULKNER - TAPPING	Mazda 323	P5	1:24:48.0	5	03:38.7
66	SMITH - HALE	Ford Fiesta ST150	P3	1:25:18.8	6	04:09.5
73	SMITH - FERRANTE	Subaru Legacy RS	P6P	1:25:34.5	7	04:25.2
96	SMITH - RICHARDSON	Subaru Impreza WRX	P6P	1:28:51.4	8	07:42.1
93	CRICH - FARRELLY	Holden Gemini	C	1:31:02.1	9	09:52.8
46	MC CRORY - HUMPHREYS	Subaru Impreza WRX	P5P	1:41:31.8	10	20:22.5
56	WRENNE - O'DONOVAN	Mitsubishi Lancer	P2	DNF	DNF	
67	HUGHES - CHRISTIAN	Daihatsu Charade	C2	DNF	DNF	
60	ASHFORD - HUMBLE	Mazda RX2	P4	DNF	DNF	
91	FLANAGAN - PUZEY	Subaru Impreza WRX	P6	DNF	DNF	

# Final Classifications

## 2021 Experts Cup Rally - Clubman Cup

Classifications Outright - Progressive  
Results Pack



Listed By Classification



Veh No	Crew	Vehicle	Cat/ Class	Total Time	O/All Pos	O/All Margin
65	CAWOOD - O'CONNELL	Mitsubishi Lancer	CI	44:00.2	1	00:00.0
63	VAN KANN - PROCTOR	Datsun 200B	CI	44:00.8	2	00:00.6
83	CONNOR - HUGHES	Hyundai Excel	CI	45:03.5	3	01:03.3
69	BATE - THOMPSON	Datsun 180B	CI	46:11.2	4	02:11.0
90	CHAPMAN - MOGG	Subaru Impreza	CI	47:14.9	5	03:14.7
72	SEWELL - BURNEY	Daihatsu Charade	CI	48:32.4	6	04:32.2
86	WRIGHT - WRIGHT	Hyundai Excel	CI	DNF	DNF	



# Final Classifications

## 2021 Experts Cup Rally - Clubman Masters

Classifications Outright - Progressive  
Results Pack



Listed By Classification

NETWORK-IT



Veh No	Crew	Vehicle	Cat/ Class	Total Time	O/All Pos	O/All Margin
59	VAN KANN - SAAYMAN	Toyota Corolla TE27	CIM	42:53.1	1	00:00.0

# Final Classifications

## 2021 Experts Cup Rally - Rookie Driver Clubman

Classifications Outright - Progressive  
Results Pack



Listed By Classification

NETWORK-IT



Veh No	Crew	Vehicle	Cat/ Class	Total Time	O/All Pos	O/All Margin
83	CONNOR - HUGHES	Hyundai Excel	CI	45:03.5	1	00:00.0
69	BATE - THOMPSON	Datsun 180B	CI	46:11.2	2	01:07.7
90	CHAPMAN - MOGG	Subaru Impreza	CI	47:14.9	3	02:11.4
72	SEWELL - BURNEY	Daihatsu Charade	CI	48:32.4	4	03:28.9

# Final Classifications

## 2021 Experts Cup Rally - Rookie CoDriver Clubman

Classifications Outright - Progressive  
Results Pack



Listed By Classification

NETWORK-IT



Veh No	Crew	Vehicle	Cat/ Class	Total Time	O/All Pos	O/All Margin
59	VAN KANN - SAAYMAN	Toyota Corolla TE27	CIM	42:53.1	1	00:00.0
83	CONNOR - HUGHES	Hyundai Excel	CI	45:03.5	2	02:10.4
72	SEWELL - BURNEY	Daihatsu Charade	CI	48:32.4	3	05:39.3
86	WRIGHT - WRIGHT	Hyundai Excel	CI	DNF	DNF	

# Final Classifications

## 2021 Experts Cup Rally - All

Penalties  
Results Pack

Listed By Vehicle No



No	Driver/CoDriver	Grp/Cls	Control	Remarks	Penalties
7	RANDO/WADE	P5P.		Jump Start SS6	00:10.0
20	ALCORN/CHARLESSON	CRC.	TC02	TC02 8 minutes late	00:40.0
28	TRAVERS/EDWARDS	C.	TC03A	TC03A 10 minutes late	00:50.0
46	MC CRORY/HUMPHREYS	P5P.	TC06A	TC06A 12 minutes late	01:00.0
69	BATE/THOMPSON	Cl.	TC04	TC04 4 minutes late	00:20.0
72	SEWELL/BURNEY	Cl.	TC04	TC04 1 minute late	00:05.0
75	HAMILTON/QUARTERMAIN	P5P.		Jump Start SS5	00:10.0
75	HAMILTON/QUARTERMAIN	P5P.	TC02	TC02 1 minute early	01:00.0
75	HAMILTON/QUARTERMAIN	P5P.	TC04	TC04 2 minutes late	00:10.0
88	TURTON/TURTON	P.3	TC02	TC02 3 minutes early	03:00.0
95	FAULKNER/TAPPING	P.5	TC03A	TC03A 3 minutes late	00:15.0
96	SMITH/RICHARDSON	P6P.	TC02	TC02 1 minute early	01:00.0



## Jump Start Report

MSH Experts Cup

Car	Stage	Issued	Actual
75	5	17:34:00	17:33:59.80
7	6	17:34:00	17:33:59.70



# Final Classifications

## 2021 Experts Cup Rally - All

Retirements

Results Pack

Listed By Vehicle No



NETWORK-IT



Veh	Leg	Crew	Reason
25	1	MCRAE-HAYES	event is done, missed final control
26	1	WRIGHT-HUGGINS	mechanical in liaison
56	1	WRENNE-O'DONOVAN	No withdrawal form sighted, assumed mechanical.
60	1	ASHFORD-HUMBLE	Crashed on stage
67	1	HUGHES-CHRISTIAN	Mechanical failure
79	1	LAKE-HALL	Stopped on stage
86	1	WRIGHT-WRIGHT	Stopped on stage
91	1	FLANAGAN-PUZEY	stopped on stage (roof)

# Retirements (DNFs, Re-joiners, etc)

## Retirements

25	Max	MCRAE	Bill	HAYES
26	Julian	WRIGHT	Jeff	HUGGINS
56	Liam	WRENNE	Dermmy	O'DONOVAN
60	Dale	ASHFORD	Noah	HUMBLE
67	Terry	HUGHES	David	CHRISTIAN
79	Bruce	LAKE	Peter	HALL
86	Hayden	WRIGHT	Adam	WRIGHT
91	Jack	FLANAGAN	Camden	PUZEY

## Re-joiners

25	Max	MCRAE	Bill	HAYES
29	Lee	MCILROY	Joanne	MCILROY
43	Todd	PAYNE	Caleb	ASH

## Did Not Start

87	Carter	SMITH	Lachlan	WHITE
----	--------	-------	---------	-------

Note: CWARCS 2021 H6 vi) "Any competitor who re-joins under G14 Re-joining Events will be allocated 50% of the points for the finishing position."

Note: NRC SSR 8(g) "To be classified, the re-joining Crew must have completed at least 50% of the competitive distance of the relevant Competition." <https://motorsport.org.au/docs/default-source/manual/rally/rr01-nationalrallycode.pdf> (downloaded 20210420)

Veh No	Crew	Vehicle	Leg	Stage	Orig Time	Derived Time	Diff
25	MCRAE, Max - HAYES, Bill	Subaru WRX STI	1.2	SS1 - Kelly 1		18:45.5	
25	MCRAE, Max - HAYES, Bill	Subaru WRX STI	1.3	SS2 - Wights 1		12:38.6	
25	MCRAE, Max - HAYES, Bill	Subaru WRX STI	1.4	SS3 - Brook 1		14:23.6	
29	MCILROY, Lee - MCILROY, Joanne	Subaru Liberty RS	1.2	SS1 - Kelly 1		18:45.5	
29	MCILROY, Lee - MCILROY, Joanne	Subaru Liberty RS	1.3	SS2 - Wights 1		12:38.6	
29	MCILROY, Lee - MCILROY, Joanne	Subaru Liberty RS	1.4	SS3 - Brook 1		14:23.6	
43	PAYNE, Todd - ASH, Caleb	Nissan Silvia S15	1.3	SS2 - Wights 1		13:28.8	
43	PAYNE, Todd - ASH, Caleb	Nissan Silvia S15	1.4	SS3 - Brook 1		15:35.8	

# Final Classifications

## 2021 Experts Cupi Rally - WARC

Stage Times Summary

Results Pack

Listed By Classification



Pos	Veh No	Crew	Vehicle	Cat/ Class	SS1 22.15km	SS2 13.42km	SS3 16.15km	SS4 22.15km	SS5 13.42km	SS6 16.15km	Pen	M S	Progressive Total
1	3	O'DOWD - FEAVER	Skoda Fabia R5	R5	15:17.7	09:47.2	10:59.5	15:12.4	09:47.2	11:13.7			1:12:17.7
2	7	RANDO - WADE	Subaru Impreza WRX STI	P5P	15:27.2	10:00.9	11:14.3	15:20.0	09:50.4	11:24.7	00:10.0		1:13:27.5
3	18	THOMAS - HELM	Subaru Impreza WRX	P6P	15:39.9	09:53.2	11:21.9	15:52.6	09:58.0	11:32.1			1:14:17.7
4	4	SEARCY - NICOLI	Mitsubishi Lancer Evo 9	P5P	15:04.6	09:50.0	11:08.8	16:55.1	10:31.2	11:58.0			1:15:27.7
5	12	TOSTEVIN - ADAMS	Subaru Legacy RS	P6P	16:08.0	10:16.9	11:39.4	15:58.9	10:18.0	11:42.3			1:16:03.5
6	30	ASLAM - BECKWITH	Subaru Impreza WRX STI	P5P	16:30.6	10:29.6	12:01.5	16:13.1	10:26.6	11:53.6			1:17:35.0
7	38	MILLS - GRAY	Ford Fiesta	CRC	16:15.0	10:36.8	11:58.8	16:21.7	10:30.8	12:14.5			1:17:57.6
8	5	MACARA - MAYES	Mitsubishi Lancer Evo VII	P5P	16:18.1	10:39.9	12:05.4	16:18.4	10:34.7	12:02.6			1:17:59.1
9	11	WHITTLE - VASS	Subaru Impreza WRX STI	P6P	16:12.9	10:09.6	13:53.6	15:56.7	10:22.0	11:49.1			1:18:23.9
10	24	GOLDIE - HYNES	Mitsubishi Lancer Evo 7	P5P	16:56.4	11:02.9	12:06.8	16:33.7	10:43.2	12:00.0			1:19:23.0
11	10	RULLO - SARANDIS	Peugeot 208	AP4	16:57.4	10:42.7	12:19.7	16:31.6	10:47.1	12:09.8			1:19:28.3
12	32	WHITE - WHITE	Nissan Silvia S13	C1	16:43.2	10:52.8	12:28.3	16:37.9	10:45.6	12:22.1			1:19:49.9
13	47	THOMAS - ESTERBAUER	Subaru Impreza WRX	P6P	16:42.1	10:53.7	12:09.7	16:51.0	10:54.5	12:29.2			1:20:00.2
14	44	STEELE - OXLEY	Nissan Silvia S13	P4	17:38.7	11:03.7	12:28.9	16:43.9	10:51.4	12:22.7			1:21:09.3
15	74	MAC GHIRR - HERAGHTY	Subaru Impreza WRX	P6	17:16.6	11:00.3	12:27.9	17:10.6	10:52.3	12:22.7			1:21:10.4
16	14	PUZEY - PUZEY	Subaru Legacy RS	P6P	17:01.9	11:01.6	13:05.8	16:44.4	10:53.4	12:43.5			1:21:30.6
17	19	LUDLAM - WOOD	Datsun 1600 'Dazda'	C	17:04.5	11:03.6	12:51.6	17:16.2	10:58.0	12:36.8			1:21:50.7
18	75	HAMILTON - QUARTERMAIN	Subaru Impreza WRX	P5P	17:01.7	10:56.2	12:27.8	17:14.1	10:44.9	12:22.2	01:20.0		1:22:06.9
19	21	IDDLES - MARQUET	Subaru WRX STI	P5P	16:52.3	10:58.2	12:52.0	17:27.1	11:10.3	12:56.5			1:22:16.4
20	33	NUTTON - FRANK	Subaru Impreza WRX	P5P	17:26.7	11:14.3	12:34.0	17:20.5	11:16.0	12:35.7			1:22:27.2
21	51	HARMER - RUSSELL	Subaru Impreza WRX	P5P	17:23.1	11:44.2	12:41.7	17:52.3	11:09.3	12:51.2			1:23:41.8
22	45	MCGROARTY - MOORE	Datsun P510 1600	CRC	17:37.4	11:25.6	12:49.4	17:26.5	11:18.8	13:29.8			1:24:07.5
23	58	BAYER - WHITE	Subaru Impreza WRX STI	P5	17:41.3	11:37.9	12:56.1	17:43.6	11:05.9	13:03.3			1:24:08.1
24	40	GRATTON - BURNEY	Honda Civic	CRC	17:52.8	11:21.4	12:50.4	17:39.6	11:14.8	13:30.8			1:24:29.8
25	49	RATTENBURY - BURTON	Ford Escort MK1	P3	17:27.1	11:29.8	13:04.2	17:51.5	11:33.2	13:11.3			1:24:37.1
26	95	FAULKNER - TAPPING	Mazda 323	P5	17:54.5	11:28.6	13:36.1	17:32.2	11:04.7	12:56.9	00:15.0		1:24:48.0
27	66	SMITH - HALE	Ford Fiesta ST150	P3	18:15.5	11:26.8	13:09.6	17:43.5	11:21.7	13:21.7			1:25:18.8
28	73	SMITH - FERRANTE	Subaru Legacy RS	P6P	17:48.9	11:33.9	13:18.0	18:08.6	11:27.9	13:17.2			1:25:34.5
29	84	GONZALEZ - MILLS	Porsche 911SC	C	18:20.9	11:51.0	12:47.5	17:45.5	11:13.9	13:36.8			1:25:35.6
30	96	SMITH - RICHARDSON	Subaru Impreza WRX	P6P	17:54.5	11:15.0	12:40.3	17:53.6	13:12.1	14:55.9	01:00.0		1:28:51.4
31	71	HARRIS - TUCKETT	Subaru Impreza WRX	P5P	18:15.2	12:08.6	13:45.7	18:50.7	12:16.9	14:25.3			1:29:42.4
32	85	ANDERSON - WERYK	Nissan Sunny	P3	19:13.3	12:19.8	13:41.7	19:09.3	12:06.9	14:23.7			1:30:54.7
33	93	CRICH - FARRELLY	Holden Gemini	C	19:02.0	12:22.5	13:57.9	18:45.8	12:10.3	14:43.6			1:31:02.1

# Final Classifications

Pos	Veh No	Crew	Vehicle	Cat/ Class	SS1 22.15km	SS2 13.42km	SS3 16.15km	SS4 22.15km	SS5 13.42km	SS6 16.15km	Pen	M S	Progressive Total
34	92	CIVIL - CIVIL	Ford Capri Perana	C	19:40.4	12:24.4	14:12.9	19:31.8	12:44.8	14:34.8			1:33:09.1
35	20	ALCORN - CHARLESSON	Ford Escort RS	CRC	31:35.3	10:19.1	12:04.0	16:33.3	10:17.0	11:58.9	00:40.0		1:33:27.6
36	28	TRAVERS - EDWARDS	Toyota AE86 Sprinter	C	16:26.8	10:32.3	29:49.7	16:18.2	10:25.1	13:34.2	00:50.0		1:37:56.3
37	88	TURTON - TURTON	Mitsubishi Lancer	P3	19:53.5	12:58.8	15:05.8	20:52.6	12:43.1	15:22.2	03:00.0		1:39:56.0
38	46	MC CRORY - HUMPHREYS	Subaru Impreza WRX	P5P	17:05.4	10:53.6	12:20.4	16:38.1	11:00.9	32:33.4	01:00.0		1:41:31.8
39	43	PAYNE - ASH	Nissan Silvia S15	P4	17:32.1	13:28.8*	15:35.8*	17:30.7	11:28.0	13:07.6		2	(-2) 1:28:43.0
40	29	MCILROY - MCILROY	Subaru Liberty RS	P6	18:45.5*	12:38.6*	14:23.6*	16:44.6	10:47.2	12:35.5		3	(-3) 1:25:55.0
	25	MCRAE - HAYES	Subaru WRX STI	P5P	18:45.5*	12:38.6*	14:23.6*	15:29.7	09:40.7	11:15.7			DNF
	79	LAKE - HALL	Datsun 240Z	C1	18:02.3	11:34.2	13:26.0	18:47.9	11:58.3	DNF			DNF
	26	WRIGHT - HUGGINS	Datsun 1200 Coupe	CRC	17:36.6	11:01.9	12:41.5	DNF	DNF	DNF			DNF
	56	WRENNE - O'DONOVAN	Mitsubishi Lancer	P2	17:55.5	11:29.9	DNF	DNF	DNF	DNF			DNF
	67	HUGHES - CHRISTIAN	Daihatsu Charade	C2	18:45.3	DNF	DNF	DNF	DNF	DNF			DNF
	60	ASHFORD - HUMBLE	Mazda RX2	P4	DNF	DNF	DNF	DNF	DNF	DNF			DNF
	91	FLANAGAN - PUZEY	Subaru Impreza WRX	P6	DNF	DNF	DNF	DNF	DNF	DNF			DNF

InE = Ineligible

# Allocated Time \* Missed Stage

# Final Classifications

## 2021 Experts Cup Rally - WA 2WD

Stage Times Summary

Results Pack

Listed By Classification



Pos	Veh No	Crew	Vehicle	Cat/ Class	SS1 22.15km	SS2 13.42km	SS3 16.15km	SS4 22.15km	SS5 13.42km	SS6 16.15km	Pen	M S	Progressive Total
1	38	MILLS - GRAY	Ford Fiesta	CRC	16:15.0	10:36.8	11:58.8	16:21.7	10:30.8	12:14.5			1:17:57.6
2	32	WHITE - WHITE	Nissan Silvia S13	C1	16:43.2	10:52.8	12:28.3	16:37.9	10:45.6	12:22.1			1:19:49.9
3	44	STEELE - OXLEY	Nissan Silvia S13	P4	17:38.7	11:03.7	12:28.9	16:43.9	10:51.4	12:22.7			1:21:09.3
4	19	LUDLAM - WOOD	Datsun 1600 'Dazda'	C	17:04.5	11:03.6	12:51.6	17:16.2	10:58.0	12:36.8			1:21:50.7
5	45	MCGROARTY - MOORE	Datsun P510 1600	CRC	17:37.4	11:25.6	12:49.4	17:26.5	11:18.8	13:29.8			1:24:07.5
6	40	GRATTON - BURNEY	Honda Civic	CRC	17:52.8	11:21.4	12:50.4	17:39.6	11:14.8	13:30.8			1:24:29.8
7	49	RATTENBURY - BURTON	Ford Escort MK1	P3	17:27.1	11:29.8	13:04.2	17:51.5	11:33.2	13:11.3			1:24:37.1
8	66	SMITH - HALE	Ford Fiesta ST150	P3	18:15.5	11:26.8	13:09.6	17:43.5	11:21.7	13:21.7			1:25:18.8
9	84	GONZALEZ - MILLS	Porsche 911SC	C	18:20.9	11:51.0	12:47.5	17:45.5	11:13.9	13:36.8			1:25:35.6
10	85	ANDERSON - WERYK	Nissan Sunny	P3	19:13.3	12:19.8	13:41.7	19:09.3	12:06.9	14:23.7			1:30:54.7
11	93	CRICH - FARRELLY	Holden Gemini	C	19:02.0	12:22.5	13:57.9	18:45.8	12:10.3	14:43.6			1:31:02.1
12	92	CIVIL - CIVIL	Ford Capri Perana	C	19:40.4	12:24.4	14:12.9	19:31.8	12:44.8	14:34.8			1:33:09.1
13	20	ALCORN - CHARLESSON	Ford Escort RS	CRC	31:35.3	10:19.1	12:04.0	16:33.3	10:17.0	11:58.9	00:40.0		1:33:27.6
14	28	TRAVERS - EDWARDS	Toyota AE86 Sprinter	C	16:26.8	10:32.3	29:49.7	16:18.2	10:25.1	13:34.2	00:50.0		1:37:56.3
15	88	TURTON - TURTON	Mitsubishi Lancer	P3	19:53.5	12:58.8	15:05.8	20:52.6	12:43.1	15:22.2	03:00.0		1:39:56.0
16	43	PAYNE - ASH	Nissan Silvia S15	P4	17:32.1	13:28.8*	15:35.8*	17:30.7	11:28.0	13:07.6		2	(-2) 1:28:43.0
	79	LAKE - HALL	Datsun 240Z	C1	18:02.3	11:34.2	13:26.0	18:47.9	11:58.3	DNF			DNF
	26	WRIGHT - HUGGINS	Datsun 1200 Coupe	CRC	17:36.6	11:01.9	12:41.5	DNF	DNF	DNF			DNF
	56	WRENNE - O'DONOVAN	Mitsubishi Lancer	P2	17:55.5	11:29.9	DNF	DNF	DNF	DNF			DNF
	67	HUGHES - CHRISTIAN	Daihatsu Charade	C2	18:45.3	DNF	DNF	DNF	DNF	DNF			DNF
	60	ASHFORD - HUMBLE	Mazda RX2	P4	DNF	DNF	DNF	DNF	DNF	DNF			DNF

InE = Ineligible

# Allocated Time \* Missed Stage

# Final Classifications

## 2021 Experts Cup Rally - Clubman Cup

Stage Times Summary

Results Pack

Listed By Classification



NETWORK-IT



Pos	Veh No	Crew	Vehicle	Cat/ Class	SS3 16.15km	SS4 22.15km	SS5 13.42km	Pen	M S	Progressive Total
1	65	CAWOOD - O'CONNELL	Mitsubishi Lancer	CI	13:44.8	18:12.6	12:02.8			44:00.2
2	63	VAN KANN - PROCTOR	Datsun 200B	CI	14:03.2	18:25.6	11:32.0			44:00.8
3	83	CONNOR - HUGHES	Hyundai Excel	CI	14:14.6	18:56.0	11:52.9			45:03.5
4	69	BATE - THOMPSON	Datsun 180B	CI	14:27.6	19:04.3	12:19.3	00:20.0		46:11.2
5	90	CHAPMAN - MOGG	Subaru Impreza	CI	14:21.5	20:01.9	12:51.5			47:14.9
6	72	SEWELL - BURNEY	Daihatsu Charade	CI	14:53.5	20:25.5	13:08.4	00:05.0		48:32.4
	86	WRIGHT - WRIGHT	Hyundai Excel	CI	13:41.7	DNF	DNF			DNF

InE = Ineligible



# Final Classifications

## 2021 Experts Cup Rally - Clubman Masters

Stage Times Summary

Results Pack

Listed By Classification



NETWORK-IT



Pos	Veh No	Crew	Vehicle	Cat/ Class	SS3 16.15km	SS4 22.15km	SS5 13.42km	Pen	M S	Progressive Total
1	59	VAN KANN - SAAYMAN	Toyota Corolla TE27	CIM	13:28.7	17:56.0	11:28.4			42:53.1

InE = Ineligible

# Final Classifications

## 2021 Experts Cup Rally - All

Stage Times Summary

Results Pack

Listed By Classification



Pos	Veh No	Crew	Vehicle	Cat/ Class	SS1 22.15km	SS2 13.42km	SS3 16.15km	SS4 22.15km	SS5 13.42km	SS6 16.15km	Pen	M S	Progressive Total
1	3	O'DOWD - FEAVER	Skoda Fabia R5	R?	15:17.7	09:47.2	10:59.5	15:12.4	09:47.2	11:13.7			1:12:17.7
2	7	RANDO - WADE	Subaru Impreza WRX STI	P5P	15:27.2	10:00.9	11:14.3	15:20.0	09:50.4	11:24.7	00:10.0		1:13:27.5
3	18	THOMAS - HELM	Subaru Impreza WRX	P6P	15:39.9	09:53.2	11:21.9	15:52.6	09:58.0	11:32.1			1:14:17.7
4	4	SEARCY - NICOLI	Mitsubishi Lancer Evo 9	P5P	15:04.6	09:50.0	11:08.8	16:55.1	10:31.2	11:58.0			1:15:27.7
5	12	TOSTEVIN - ADAMS	Subaru Legacy RS	P6P	16:08.0	10:16.9	11:39.4	15:58.9	10:18.0	11:42.3			1:16:03.5
6	30	ASLAM - BECKWITH	Subaru Impreza WRX STI	P5P	16:30.6	10:29.6	12:01.5	16:13.1	10:26.6	11:53.6			1:17:35.0
7	38	MILLS - GRAY	Ford Fiesta	CRC	16:15.0	10:36.8	11:58.8	16:21.7	10:30.8	12:14.5			1:17:57.6
8	5	MACARA - MAYES	Mitsubishi Lancer Evo VII	P5P	16:18.1	10:39.9	12:05.4	16:18.4	10:34.7	12:02.6			1:17:59.1
9	11	WHITTLE - VASS	Subaru Impreza WRX STI	P6P	16:12.9	10:09.6	13:53.6	15:56.7	10:22.0	11:49.1			1:18:23.9
10	24	GOLDIE - HYNES	Mitsubishi Lancer Evo 7	P5P	16:56.4	11:02.9	12:06.8	16:33.7	10:43.2	12:00.0			1:19:23.0
11	10	RULLO - SARANDIS	Peugeot 208	AP4	16:57.4	10:42.7	12:19.7	16:31.6	10:47.1	12:09.8			1:19:28.3
12	32	WHITE - WHITE	Nissan Silvia S13	C1	16:43.2	10:52.8	12:28.3	16:37.9	10:45.6	12:22.1			1:19:49.9
13	47	THOMAS - ESTERBAUER	Subaru Impreza WRX	P6P	16:42.1	10:53.7	12:09.7	16:51.0	10:54.5	12:29.2			1:20:00.2
14	44	STEELE - OXLEY	Nissan Silvia S13	P4	17:38.7	11:03.7	12:28.9	16:43.9	10:51.4	12:22.7			1:21:09.3
15	74	MAC GHIRR - HERAGHTY	Subaru Impreza WRX	P6	17:16.6	11:00.3	12:27.9	17:10.6	10:52.3	12:22.7			1:21:10.4
16	14	PUZEY - PUZEY	Subaru Legacy RS	P6P	17:01.9	11:01.6	13:05.8	16:44.4	10:53.4	12:43.5			1:21:30.6
17	19	LUDLAM - WOOD	Datsun 1600 'Dazda'	C	17:04.5	11:03.6	12:51.6	17:16.2	10:58.0	12:36.8			1:21:50.7
18	75	HAMILTON - QUARTERMAIN	Subaru Impreza WRX	P5P	17:01.7	10:56.2	12:27.8	17:14.1	10:44.9	12:22.2	01:20.0		1:22:06.9
19	21	IDDLES - MARQUET	Subaru WRX STI	P5P	16:52.3	10:58.2	12:52.0	17:27.1	11:10.3	12:56.5			1:22:16.4
20	33	NUTTON - FRANK	Subaru Impreza WRX	P5P	17:26.7	11:14.3	12:34.0	17:20.5	11:16.0	12:35.7			1:22:27.2
21	51	HARMER - RUSSELL	Subaru Impreza WRX	P5P	17:23.1	11:44.2	12:41.7	17:52.3	11:09.3	12:51.2			1:23:41.8
22	45	MCGROARTY - MOORE	Datsun P510 1600	CRC	17:37.4	11:25.6	12:49.4	17:26.5	11:18.8	13:29.8			1:24:07.5
23	58	BAYER - WHITE	Subaru Impreza WRX STI	P5	17:41.3	11:37.9	12:56.1	17:43.6	11:05.9	13:03.3			1:24:08.1
24	40	GRATTON - BURNEY	Honda Civic	CRC	17:52.8	11:21.4	12:50.4	17:39.6	11:14.8	13:30.8			1:24:29.8
25	49	RATTENBURY - BURTON	Ford Escort MK1	P3	17:27.1	11:29.8	13:04.2	17:51.5	11:33.2	13:11.3			1:24:37.1
26	95	FAULKNER - TAPPING	Mazda 323	P5	17:54.5	11:28.6	13:36.1	17:32.2	11:04.7	12:56.9	00:15.0		1:24:48.0
27	66	SMITH - HALE	Ford Fiesta ST150	P3	18:15.5	11:26.8	13:09.6	17:43.5	11:21.7	13:21.7			1:25:18.8
28	73	SMITH - FERRANTE	Subaru Legacy RS	P6P	17:48.9	11:33.9	13:18.0	18:08.6	11:27.9	13:17.2			1:25:34.5
29	84	GONZALEZ - MILLS	Porsche 911SC	C	18:20.9	11:51.0	12:47.5	17:45.5	11:13.9	13:36.8			1:25:35.6
30	96	SMITH - RICHARDSON	Subaru Impreza WRX	P6P	17:54.5	11:15.0	12:40.3	17:53.6	13:12.1	14:55.9	01:00.0		1:28:51.4
31	71	HARRIS - TUCKETT	Subaru Impreza WRX	P5P	18:15.2	12:08.6	13:45.7	18:50.7	12:16.9	14:25.3			1:29:42.4
32	85	ANDERSON - WERYK	Nissan Sunny	P3	19:13.3	12:19.8	13:41.7	19:09.3	12:06.9	14:23.7			1:30:54.7
33	93	CRICH - FARRELLY	Holden Gemini	C	19:02.0	12:22.5	13:57.9	18:45.8	12:10.3	14:43.6			1:31:02.1

# Final Classifications

Pos	Veh No	Crew	Vehicle	Cat/ Class	SS1 22.15km	SS2 13.42km	SS3 16.15km	SS4 22.15km	SS5 13.42km	SS6 16.15km	Pen	M S	Progressive Total
34	92	CIVIL - CIVIL	Ford Capri Perana	C	19:40.4	12:24.4	14:12.9	19:31.8	12:44.8	14:34.8			1:33:09.1
35	20	ALCORN - CHARLESSON	Ford Escort RS	CRC	31:35.3	10:19.1	12:04.0	16:33.3	10:17.0	11:58.9	00:40.0		1:33:27.6
36	28	TRAVERS - EDWARDS	Toyota AE86 Sprinter	C	16:26.8	10:32.3	29:49.7	16:18.2	10:25.1	13:34.2	00:50.0		1:37:56.3
37	88	TURTON - TURTON	Mitsubishi Lancer	P3	19:53.5	12:58.8	15:05.8	20:52.6	12:43.1	15:22.2	03:00.0		1:39:56.0
38	46	MC CRORY - HUMPHREYS	Subaru Impreza WRX	P5P	17:05.4	10:53.6	12:20.4	16:38.1	11:00.9	32:33.4	01:00.0		1:41:31.8
39	43	PAYNE - ASH	Nissan Silvia S15	P4	17:32.1	13:28.8*	15:35.8*	17:30.7	11:28.0	13:07.6		2	(-2) 1:28:43.0
40	29	MCILROY - MCILROY	Subaru Liberty RS	P6	18:45.5*	12:38.6*	14:23.6*	16:44.6	10:47.2	12:35.5		3	(-3) 1:25:55.0
	25	MCRAE - HAYES	Subaru WRX STI	P5P	18:45.5*	12:38.6*	14:23.6*	15:29.7	09:40.7	11:15.7			DNF
	79	LAKE - HALL	Datsun 240Z	C1	18:02.3	11:34.2	13:26.0	18:47.9	11:58.3	DNF			DNF
	26	WRIGHT - HUGGINS	Datsun 1200 Coupe	CRC	17:36.6	11:01.9	12:41.5	DNF	DNF	DNF			DNF
	56	WRENNE - O'DONOVAN	Mitsubishi Lancer	P2	17:55.5	11:29.9	DNF	DNF	DNF	DNF			DNF
	67	HUGHES - CHRISTIAN	Daihatsu Charade	C2	18:45.3	DNF	DNF	DNF	DNF	DNF			DNF
	59	VAN KANN - SAAYMAN	Toyota Corolla TE27	CIM			13:28.7	17:56.0	11:28.4				*Incomplete*
	60	ASHFORD - HUMBLE	Mazda RX2	P4	DNF	DNF	DNF	DNF	DNF	DNF			DNF
	63	VAN KANN - PROCTOR	Datsun 200B	CI			14:03.2	18:25.6	11:32.0				*Incomplete*
	65	CAWOOD - O'CONNELL	Mitsubishi Lancer	CI			13:44.8	18:12.6	12:02.8				*Incomplete*
	69	BATE - THOMPSON	Datsun 180B	CI			14:27.6	19:04.3	12:19.3				*Incomplete*
	72	SEWELL - BURNEY	Daihatsu Charade	CI			14:53.5	20:25.5	13:08.4				*Incomplete*
	83	CONNOR - HUGHES	Hyundai Excel	CI			14:14.6	18:56.0	11:52.9				*Incomplete*
	86	WRIGHT - WRIGHT	Hyundai Excel	CI			13:41.7	DNF	DNF	DNF			DNF
	90	CHAPMAN - MOGG	Subaru Impreza	CI			14:21.5	20:01.9	12:51.5				*Incomplete*
	91	FLANAGAN - PUZEY	Subaru Impreza WRX	P6	DNF	DNF	DNF	DNF	DNF	DNF			DNF

InE = Ineligible

# Allocated Time \* Missed Stage



## 2021 WA Car Club Experts Cup Rally 30<sup>th</sup> October 2021, Collie

### Supplementary Regulations

To be read in conjunction with the Motorsport Australia WA Rally Championship & Series Season Standing Regulations (WARCS SSR)

#### EVENT PROGRAMME

On Publication of these Regulations			
<b>Thursday</b>	<b>21 October 2021</b>	Entries Open	Secretariat
	2000 hrs	Entries Close	Secretariat
<b>Friday</b>	<b>22 October 2021</b>	Entry List Published	Secretariat
	1800 hrs		
<b>Sunday</b>	<b>24 October 2021</b>	Country Scrutiny Audits	Graeme Miles Workshop Loc. 357 Haycliffe Avenue North Boyanup
	1400-1600hrs		
<b>Tuesday</b>	<b>26 October 2021</b>	Roadbook & Sticker Collection & Metro Scrutiny Audits	STechnic 63 Bickley Road Beckenham WA
	1800-2030 hrs		
<b>Saturday</b>	<b>30 October 2021</b>	Rally HQ Opens	Rally HQ
	0730 hrs	Documentation verification continues	Rally HQ
	0730-0930 hrs	Reconnaissance Commence	Bussell Plantation
	0700 hrs	Represent Scrutiny	Rally HQ
	0930-1130 hrs	Last time for a change of Vehicle or Crew	Rally HQ
	1030 hrs	Reconnaissance Finishes	Bussell Plantation
	1100 hrs	WARC Drivers Briefing inc Roll Call & Ballot for Top 5 Competitors	Rally HQ
	1145 hrs	Start Order Posted	Rally HQ
	1200 hrs	WARC Start - Car 1	TC0
	1230 hrs	CLUBMAN Drivers Briefing inc Roll call	Rally HQ
	1430 hrs	CLUBMAN Start Car 1	TC0
	1515hrs	CLUBMAN Finish Car 1	TC6A
	1845hrs	WARC Finish – Car 1	TC6A
	1740hrs*	Post-Event Scrutiny commences	TBA
	1900 hrs*	Provisional results posted	Official Notice Board Online
	1930 hrs*	Awards Presentation	TBA
	2000 hrs*		
	2030 hrs	Rally HQ closes	

\* Approx. time



The WA Car Club Experts Cup Rally is a SMOKE FREE event

# 1 ORGANISATION

The Event shall be a Special Stage Rally held under the FIA International Sporting Code including Appendices, the National Competition Rules (NCR) of Motorsport Australia, the 2021 National Rally Standing Regulations (Events General, and Special Stage Rallies, and Vehicles General), the Motorsport Australia Western Australian Rally Championships and Series Season Standing Regulations (WARCS SSR), these Supplementary Regulations, any Further Regulations and any authorised Bulletins which may be issued.

Note: The WA Rally Advisory Panel were asked to shift all regulations that are common across series events to the WARCS SSR. Details of crew conduct, reconnaissance format, speed limits and their penalties etc. are now in WARCS SSR. These Supplementary Regulations hold event-specific information.

## 1.1 THE EVENT

Name	WA Car Club Experts Cup Rally
Date	30 October 2021
Nature	State Championship Special Stage Rally incorporating Multi-Club Special Stage Rally
Status	Western Australian Rally Championship / WA 2WD Championship (WARC)
Round	6
Status	Clubman Masters / Clubman Cup Series (Clubman)
Round	6
Motorsport Australia Permit Number	621/3010/02
Organising Club	West Australian Car Club Inc

## 1.2 AREA USED

Collie Forest Area, (Bussell Plantation) Wellington Dam and surrounds.

## 1.3 ORGANISING COMMITTEE

Clerk of the Course	Neil Trethowen	1102541	0400 801 282
Deputy Clerk of the Course	Hayden Joss		0400 907 620
Event Secretary / Treasurer	Alex Wignall	1122356	0407 582 709
Road Director	Roger Budz		
Results Co-Ordinator	Sam Moyle	1113673	
Officials Liaison Officer	Linda Chesterfield		0418 934 338

## 1.4 MOTORSPORT AUSTRALIA OFFICIALS

Chief Steward:	Graeme Miles	9908790
Steward:	Lyndon Sperring	9764811
Chief Scrutineer:	Ken Dewhirst	9023781
Course Checker:	Paul Oxley	1133486

## 1.5 ADDRESS FOR CORRESPONDENCE

Email:	experts@rallywa.com
Postal Address:	WA Car Club Experts Cup Rally Event Secretary PO Box 88 Forrestfield WA 6058



## 2 ENTRIES

Entries may only be made by using the online entry system at [www.motorsport.org.au](http://www.motorsport.org.au)

### 2.1 ENTRY FEE

	WA Rally Championship WA 2WD Championship	Clubman Masters	Clubman Cup
Base Entry Fee	\$330	\$235	\$235
Motorsport Australia Fee	\$133	\$82	\$82
Road Fund - Rally	\$147	\$73	\$73
Road Fund - Recce	\$50	N/A	N/A
Rallysafe	\$125	\$125	\$125
<b>Total Entry Fee</b>	<b>\$785</b>	<b>\$515</b>	<b>\$515</b>

Payment options are included in the online entry system, including EFT, Credit Card and Cheque (made payable to the *WA Car Club – General Account*).

Bank account details for sending an EFT are:

Account Name: WA Car Club General Account

BSB: 306-055

Account No: 4195765

Reference: Drivers surname and either "WARC" or "Clubman"

The maximum number of entries will be 100, with entries accepted in order of receipt.

Organisers may refuse entry for non-payment of event fees, or presenting an incomplete entry, or when the maximum number of entries is reached, or if the entrant cannot show or submit a requested document or Motorsport Australia proceedings against the entrant or a crew member are pending. NCR 33 will apply.

As per NCR 28, the entry fee must be received in full before the close of entries. A full refund will only be issued when a competitor withdraws, in writing, from the event before the close of entries. A \$150 administration fee may apply to a withdrawal received after the close of entries.

### 2.2 EVENT DETAILS

See Event Programme for Dates and Times

See Itinerary for Distances, there are separate Itineraries for WARC and Clubman

The Official Notice Board will be located on [www.rallywa.com](http://www.rallywa.com) and/or during RallyHQ opening hours at the RallyWA Results Van (see Event Programme)

### 2.3 DOCUMENTATION AND SCRUTINY

The event will use targeted scrutiny arrangements. Competitors can expect a scrutiny audit at least once in every four events.

Competitor and Vehicle Documentation is to be provided via email to [experts@rallywa.com](mailto:experts@rallywa.com) **before midday Monday, 25<sup>th</sup> October 2021**. Location and time of documentation and scrutiny are shown in the Event Programme.

## 3 RALLYSAFE

Rallysafe is compulsory for ALL competitors. Rallysafe data is deemed to be a Judge of Fact for vehicle speed and location.



All competitors are to have a full Rallysafe Fitting Kit installed before scrutiny. **Rallysafe units must be installed and powered on BEFORE the commencement of the Drivers Briefing.**

## **4 AWARDS**

### **4.1 PRESENTATION**

A provisional awards presentation will be held as per the Event Programme immediately after the event.

Clubman Cup awards presentation will occur after the last Clubman Cup crew finish.

WARC awards presentation will occur after the last WARC crew finish

### **4.2 EXPERTS CUP**

In addition to normal awards a trophy, the Experts Cup, will be awarded to crews with a stage time, excluding road penalties, that is one of the SIX fastest on every special stage

## **5 SERVICING & REFUELLING**

The service park for the event will be located at the Volunteer Fire & Rescue Service Training Area, Forrest Street, Collie. See service park map for approved areas. Further information concerning parking allocation in the Service Park will be available at Documentation and Scrutineering.

Crews are allowed to deviate from the Road Book for the sole purpose of refuelling from Service Station Pumps.

## **6 RECONNAISSANCE**

Times for reconnaissance are shown in the Event Programme.

## **7 ODOMETER CHECK**

Odometer check will be located on the first liaison section from TC0.

The start of the odometer check can be found in the road book. Crews can follow the roadbook from the event start to the Odometer check.

## **8 PROTEST**

The competitor must follow all the relevant requirements in the Protest section of the National Competition Rules to lodge a protest.





## GENERAL INFORMATION

### Medical Facilities

Collie Hospital  
Deakin St  
Collie  
Ph: 08 9735 1333

### Fuel

Fuel is available from Collie service stations during the day.

### Food

Food is available from within the main Collie shopping precinct. Details of any food available at the Service Park will be communicated via [www.rallywa.com](http://www.rallywa.com) as arrangements are finalised.

### Accommodation

Camping Grounds, Motels, hotels and cottages are available in and around Collie;

### Camping

Camping is not permitted in the Service Park.

### Fires

No fires are permitted during the event.

### Duty of Care

We all have a duty of care to each other, if you see something that is not safe or believe could be an issue please advise the event organisers immediately.

### Alcohol

The service park is a community area (public place) normal local and state laws apply regarding the consumption of alcohol.

### Noise

2300 hrs is quiet time. Please be respectful of the people in the area that are not celebrating as much as you and respect the quiet time cut off 2300 hrs.

### Rally Chaplain

Kim van Keule, 0421 211 066 [www.sportschaplaincy.com.au](http://www.sportschaplaincy.com.au)

### Provision of officials

Competitors are reminded of their obligations under Appendix K of the current WARCS SSR. The organisers ask that all competitors provide one person to act as road closure official at the event. Prior Motorsport Australia accreditation is not required for road closure officials; they will be issued a trainee licence on the day. All duties, and responsibilities and authority that are applicable, will be fully explained and supported by documentation.



# APPENDIX 1



## Experts Cup WA RALLY CHAMPIONSHIP 2021 RUNNING SCHEDULE



Saturday 30th October

TC SS	Location	SS Distance	Liaison Distance	Total Distance	Time Allowed	Car 000	Car 00	Car 0	1st Car Due
RZ 0	Distance to next refuel	53.22	49.57	102.79					
TC0	Start (Collie)					11:45	11:55	12:18	12:30
TC1	Connell Rd		15.17	15.17	0:17	12:02	12:12	12:35	12:47
SS1	Kelly 1	22.20				12:05	12:30	12:15	12:38
TC2	Wights Rd		1.42	23.62	0:25	12:40	12:49	13:05	13:15
SS2	Wights 1	13.42				12:43	12:58	13:06	13:20
Start of CLUBMAN Rally									
	Start (Clubman only)								
	Fifty Six Rd (Clubman only)		16.17	16.17	0:18				
TC3	Fifty Six Rd (State)		18.06	31.48	0:43	13:21	13:31	13:50	14:01
SS3	Brook 1	17.60				13:24	13:44	13:52	14:09
TC3A	Service In		14.92	32.52	0:34	13:58	14:08	14:27	14:38
	Service A	53.22	49.57	102.79	0:30	(0:30)	(0:30)	(0:30)	
TC3B	Service A Out / Regroup 1 In					14:28	14:38	14:57	15:08
	Regroup 1				Max: 0:20	(0:15)	(0:15)	(0:15)	
TC3C	Regroup 1 Out					14:43	14:53	15:15	15:28
RZ 1	Refuel								
	Distance to next refuel	53.22	49.87	103.09					
TC4	Connell Rd		15.17	15.17	0:22	15:05	15:15	15:37	15:50
SS4	Kelly 2	22.20				15:08	15:33	15:41	15:53
TC5	Wights Rd		1.42	23.62	0:26	15:44	15:53	16:09	16:19
SS5	Wights 2	13.42				15:47	16:02	16:10	16:24
	Finish In (Clubman only)		26.66	40.08	0:42				
	FINISH (PARC FERME)								
Finish of CLUBMAN Rally									
TC6	Fifty Six Rd (State only)		17.99	31.41	0:42	16:24	16:34	16:53	17:04
SS6	Brook 2	17.60				16:27	16:47	16:55	17:12
TC6A	Finish In		15.29	32.89	0:35	17:02	17:12	17:31	17:42
	FINISH (PARC FERME)	53.22	49.87	103.09					
Total Clubman		53.22	74.34	127.56					
Total WARC		106.44	99.44	205.88					

Collie Sunset 10 October 2021 = 18:24

E	Early Check In Permitted (refer Supp Regs)
RZ	Refuel Zone



The WA Car Club Experts Cup Rally is a SMOKE FREE event

DRAFT SERVICE PARK LAYOUT





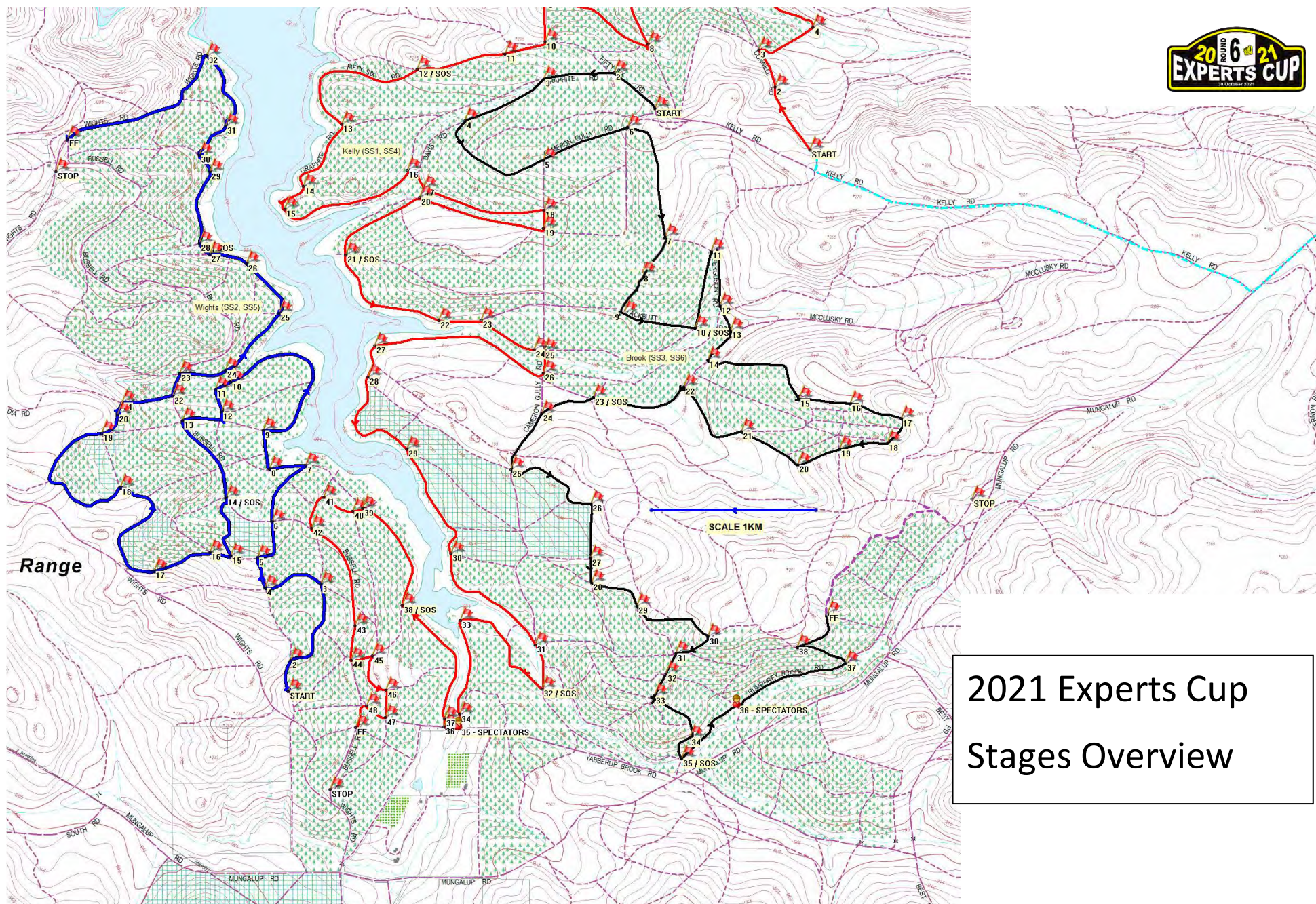

2021 Experts Cup  
Stages Overview





## BULLETIN No: 1

ISSUED BY CLERK OF THE COURSE

DATE: Thursday 28 October 2021

TIME: 20:00

TO: All Competitors

FROM: Clerk of the Course

No of pages: 6 including Attachments: 3

1. **SS3 BROOK MAP & OVERVIEW MAP**

Please see attached revised maps. These reflect the correct layout of Inst 7, 8 & 9 as per the Roadbook

2. **RECONNAISSANCE SCHEDULE**

Cars are to commence their Recce at the start of the Stages as per the car number allocations below. You MUST start at the stage indicated however after that stage you are free to recce the remaining stages in any order.

SS1 – KELLY

3, 4, 7, 18, 19, 25, 26, 32, 38, 45, 46, 51, 66, 71, 95, 96

SS2 – WRIGHTS

5, 11, 20, 30, 33, 43, 44, 47, 56, 58, 60, 73, 74, 79, 84, 91

SS3 - BROOK

10, 12, 14, 21, 24, 28, 29, 40, 49, 67, 75, 85, 88, 92, 93

Instructions to get to stage:

SS1 – follow the roadbook to the start of SS1

SS2 – See Map <https://goo.gl/maps/5AKDj1Q4YvDrRHtR6>

0.0km TR onto Forrest Street

0.14km TR Prinsep Street

0.30km SO Coalfields Hwy

1.63km TR Mungalup Road

19.73km TR Wights Road

Follow sign to SS2 Start

SS3 – See attached Route Instructions

3. **RALLYSAFE UNITS**

Rallysafe units can be collected from the Service Park from 8.30am Saturday morning.

and MUST be fitted and POWERED on **BEFORE the Drivers Briefing**. Failure to do so may result in the competitor being referred to the Stewards who may impose a penalty.

Rallysafe units **MUST** be returned at the conclusion of the event. Units are to be removed from your car and returned at Parc Ferme. If you withdraw or fail to complete the rally your Rallysafe unit must be returned to Rally HQ prior to the conclusion of the event, or to the collection location in Parc Ferme.

4. **CLUBMAN ASSEMBLY**

To facilitate the commencement of the Clubman Masters and the Clubman Cup competitors from TC3 an Assembly Area will be established prior to TC3.

**Clubman Masters and Clubman Cup competitors will be required to reach the Assembly Area by 15:15hrs.**

The Clubman Masters and the Clubman Cup Road Book is to be followed from TC0 (Inst 1) to Assembly Area prior to Inst 14.

The distance from TC0 to TC3 is 16.17Km with an estimated travel time of 20minutes.  
There will be no need to book out at TC0.

Timecards will be available at the Drivers Briefing.

Follow the directions of the Official at the Assembly Area.

Neil Trethowen  
Clerk of the Course



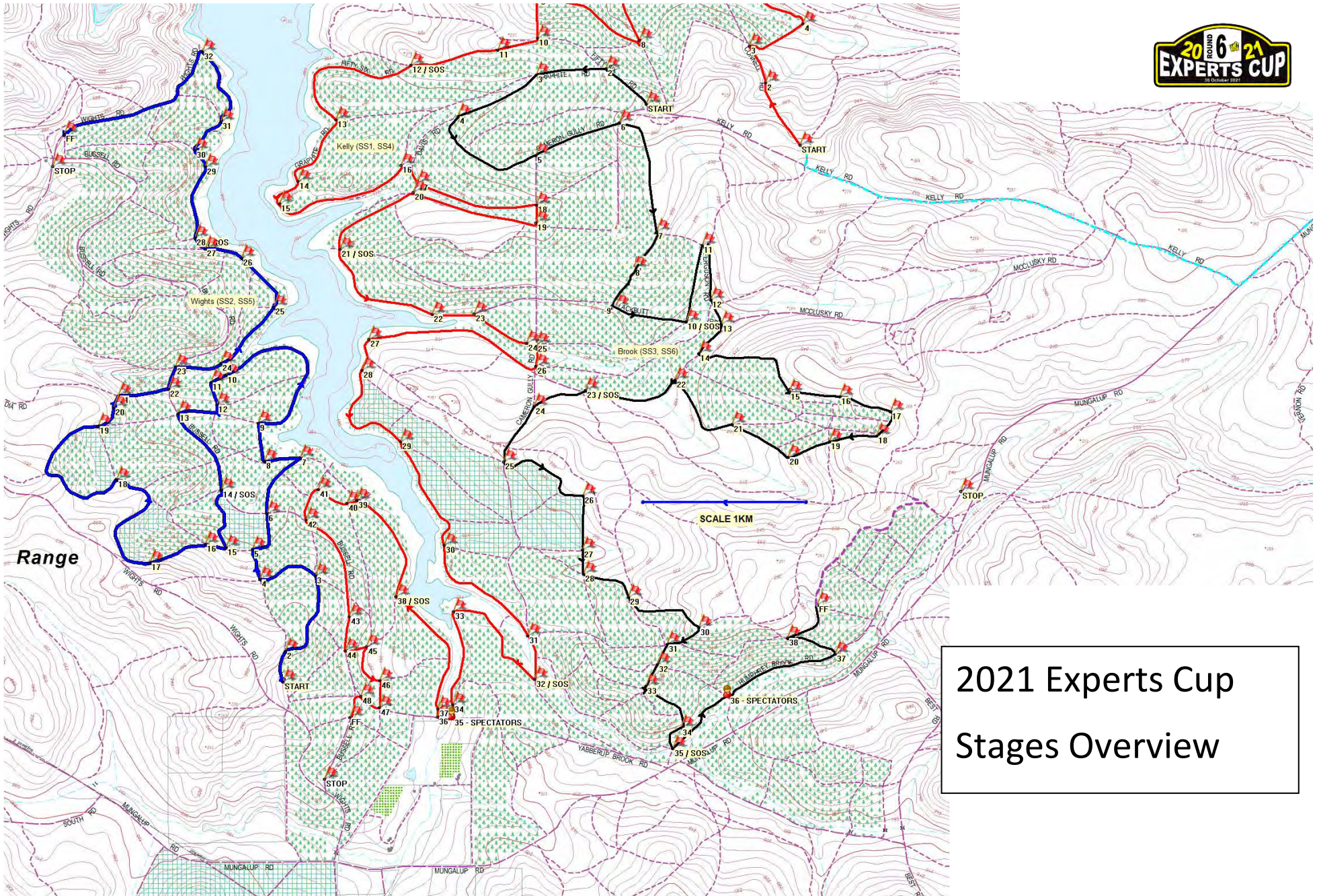









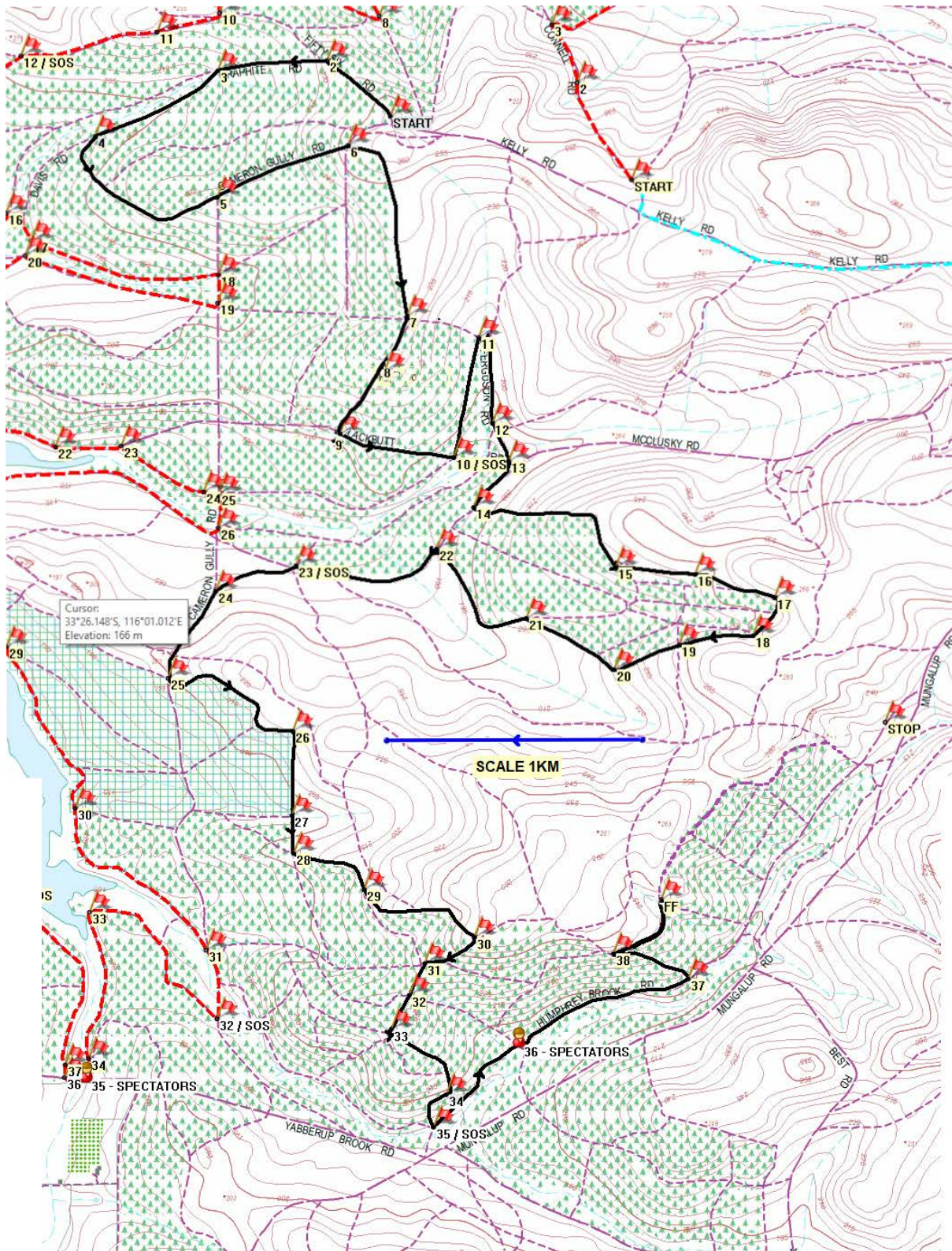







# 2021 Experts Cup

## Stages Overview



## Brook Stage 3 and 6



From TC <b>0 Collie Service Out</b>		DISTANCE: <b>16,17 Km</b>		DAY: <b>Saturday</b>
To TC <b>3/6 Fifty Six Rd</b>		AVERAGE: <b>34.65 kph</b>		SECTION: <b>1</b>
		TIME ALLOWED: <b>28 min</b>		
DISTANCE		DIRECTION	INFORMATION	DISTANCE REGRESS
TOTAL	PARTIAL			
0,00	0,00	 1	 <b>TC 0</b> Collie Service Out   <div>             S-033°21.449'              E-116°08.984'              ALT: 292 m           </div>	16,17
0,14	0,14	 2	 <b>TR (at Traffic Lights)</b>	16,03
0,30	0,16	 3	  <b>SO</b>	15,87
1,63	1,33	 4	 <b>TR</b>	14,54
1,85	0,22	 5	 <b>70km/h Start ODO Check</b>	14,32
2,23	0,38	 6	 <b>90 km/h</b>	13,94
3,59	1,36	 7	<b>SO</b>	12,58
PROXIMA NOTA PROCH NOTE NEXT NOTE <b>3,26</b>				

From TC 0 Collie Service Out			DISTANCE:	DAY: Saturday	
To TC 3/6 Fifty Six Rd			16,17 Km	SECTION: 1	
			AVERAGE: 34.65 kph	TIME ALLOWED: 28 min	
DISTANCE		DIRECTION	INFORMATION	DISTANCE REGRESS	
TOTAL	PARTIAL				
6,85	3,26	<div><div></div><div></div><div>8</div></div>	<div>End ODO Check 5.00KM</div>	9,32	
11,34	4,49	<div><div></div><div></div><div>9</div></div>	<div><div>Lyalls Leg Rd</div><div>SO</div></div>	4,83	
12,22	0,88	<div><div></div><div></div><div>10</div></div>	<div><div>Kelly Rd</div><div>TR Watch for opposing rally traffic</div></div>	3,95	
15,09	2,87	<div><div></div><div></div><div>11</div></div>	<div><div>Ferguson Rd</div><div>SO</div></div>	1,08	
15,90	0,81	<div><div></div><div></div><div>12</div></div>	<div>SO</div>	0,27	
16,13	0,23	<div><div></div><div></div><div>13</div></div>	<div>TR into TC</div>	0,04	
16,17	0,04	<div><div></div><div></div><div>14</div></div>	<div><div><div>TC 3/6 Fifty Six Rd</div><div>(0,0)</div><div><div>S-033°24.968' E-116°01.851'</div><div>ALT: 259 m</div></div></div></div>	0,00	



# SPECTATOR SAFETY

**THE FOLLOWING DIAGRAMS SHOW AREAS THAT ARE CONSIDERED TO BE UNSAFE**

NO STANDING AREAS ARE SHOWN WITH STRIPES

	LEFT OR RIGHT CORNER	
	LEFT OR RIGHT AT CROSSROADS	
	LEFT OR RIGHT AT CROSSROADS	
	LEFT OR RIGHT HAIRPINS	
	LEFT OR RIGHT SWEEPERS	
	LEFT OR RIGHT T-JUNCTIONS	
	CROSSROADS AND ESSSES/CHICANES	

Use this guide to ensure safe viewing in areas outside designated spectator points

**SPECTATING SAFELY**

**NEVER...**

- ✗ Never stand in prohibited areas (study the spectator viewing diagrams)
- ✗ Never stand or sit close to the edge of the road.
- ✗ Never stand below the level of the road (or in gutters or culverts)
- ✗ Never stand in run-off (escape) routes for the competing cars
- ✗ Never sit down at a location on the same level as the cars - you need to be standing so that you are able to move away quickly if necessary
- ✗ Never stand in front of arrows or signs relevant to the running of the event
- ✗ Never be distracted - always face the competing cars
- ✗ Never stand on or cross the road while it is officially closed
- ✗ Never play games with your safety, or with that of the competitors
- ✗ Never light fires or BBQs or drop cigarette butts. They can cause major fires with serious consequences.
- ✗ Never stand in front of fences or objects preventing you from moving quickly
- ✗ Never remove rally signs or arrows
- ✗ Never be distracted

**SAFETY IS OUR #1 PRIORITY**

**SPECTATING SAFELY**

**ALWAYS...**

- ✓ Stay ALERT and expect the unexpected
- ✓ Stand in a safe location
- ✓ Consider your own safety and that of others at all times
- ✓ Stand where you can see the competing cars coming and going
- ✓ Listen for approaching cars
- ✓ Leave yourself room to move away quickly
- ✓ Keep children under constant and close supervision
- ✓ Leave pets at home, please don't bring them to a spectator area
- ✓ Obey Rally Officials – they are there to ensure the event runs within the safety guidelines prescribe by CAMS
- ✓ Take your rubbish home with you and keep our forests clean
- ✓ Help the officials to run a safe stage

**BE SURE THAT...**

- The unexpected can happen

**PLEASE PROTECT**

- Yourself
- Others around you
- Other people's property
- Wildlife and Flora

**SAFETY IS OUR #1 PRIORITY**

Rally Emergency - 0488 679 287 or 000

**RISK WARNING AND DISCLAIMER**

Motor Sport Activities are inherently dangerous recreational activities and there is significant risk of injury, disability or death.

If you choose to participate in these activities and you are killed or injured because the activities were not supplied with due care and skill or were not reasonably fit for their purpose, your rights to sue the Confederation of Australian Motor Sport Ltd (trading as Motorsport Australia) and/or the Entities\* are excluded, restricted or modified. For full details of the exclusion, restriction or modification of your rights please refer to <https://motorsport.org.au/events/disclaimers>

\*A full list of Motorsport Australia associated entities can be viewed at <https://motorsport.org.au/get-involved/events/disclaimers>.

# HOW TO GET THERE

STAGE 1 & 4 - KELLY (Instruction 35)

ALLOW: 20 minutes travel time

FIRST CAR: 1.00pm & 4.20pm

**A**

Start opposite Caltex on Mungalup Rd (cnr Coalfields Hwy)

**0.00 km**

**0.65 km**

**16.7 km**

**17.2 km**

**18.5 km**

**Head South on Mungalup Rd**

**Straight on through Roundabout**

**Straight On (Spec Point B on Right)**

**Turn Right - Yabberup Rd**

**Spectator Parking - Please keep roadway  
clear for emergency access**

**Note: There are 1080 baits in the area. Do NOT bring pets.**



# SPECTATOR

# POINT

# A





# HOW DIRECTIONS TO GET THERE

# B

STAGE 3 & 6 - BROOK (Instruction 36)

ALLOW: 20 minutes travel time

FIRST CAR: 2.10pm & 5.30pm

Start opposite Caltex on Mungalup Rd (cnr Coalfields Hwy)

**0.00 km**

**0.65 km**

**16.7 km**

**16.8 km**

**Head South on Mungalup Rd**

**Straight on through Roundabout**

**Turn Right - Humphrey Brook Rd**

**Spectator Parking - Please keep roadway  
clear for emergency access**

**Note: There are 1080 baits in the area. Do NOT bring pets.**



# SPECTATOR

# POINT

# B





DUNLOP TYRES WA RALLY CHAMPIONSHIP

[Home](#) [Entry Form](#) [Live Results](#) [Events](#) [Past Results](#) [Spectators](#) [Officials](#) [Points & Seedings](#) [Rules & Regs](#)[Photographers](#) [Videos](#) [Sponsors](#)

## BIGGEST FIELD IN 15 YEARS AT 2021 WA CAR CLUB EXPERTS CUP CHAMPIONSHIP DECIDER

October 28, 2021 | No Comments



The final round of the Motorsport Australia WA Rally Championship (WARC), the WA Car Club Experts Cup held on Saturday 30<sup>th</sup> October in and

around Collie, will decide the fate of the Championship.

All season it's been a battle between John O'Dowd who comes into the final round with a 40-point lead over Ben Searcy, who is 22 points ahead of third-placed Jack Flanagan in the Drivers' Standings.



John O'Dowd and Toni Feaver. Copyright Photo: Tim Allott

There's 80 points awarded to the winner, 68 points to second, 60 points for third and so forth, so it's still anyone's game to take the WARC title.

### Socials

[Facebook](#)[Twitter](#)[Youtube](#)

### Contact Us

Name

Email Address

How can we help you?



Searcy, who had been leading the WARC season up until the penultimate round, suffered an electrical issue at the Safari Rally resulting in a DNF, which paved the way for O'Dowd, who finished in second place, to take the championship lead.

You can bet the 2018 and 2019 WA Rally Drivers Champion O'Dowd will be chasing the title after narrowly missing out last year when he was beaten in the final round by Mike Young (who is not competing in 2021).

The start order for the top five competitors, namely O'Dowd, Searcy, Craig Rando, Max McRae and Dave Thomas will be decided by ballot at the drivers briefing.



*Ben Searcy and Daymon Nicoli. Copyright Photo: Tim Allott*

In the biggest field seen in a WARC in fifteen years, 55 competitors will tackle six stages, racing the clock over 106 competitive

kilometres and travelling a total distance of close to 206 kilometres.

The Clubman Cup and Clubman Masters will compete on three stages, totalling 53 kilometres.

The Make Smoking History Experts Cup was cancelled due to the pandemic last year, which may be a reason it's attracted such a big field of local competitors this year including a gravel rookie but seasoned tarmac champion, Peter Rullo.

Rullo won Perth's premier tarmac rally Targa West last month, and also in 2018.

Clerk of Course Neil Threthowen says that the Make Smoking History Experts Cup is a good honest rally that's not generally a car breaker.



Jack Flanagan and Camden Puzey. Copyright Photo: Tim Allott

"The stages are looking pretty good and because of the rain and moisture, the roads aren't too rutted, so there should be some good runs for the drivers," Threthowen said.

"This rally has good base roads that weave through the forest with some hidden crests that can catch drivers out."

In the 2WD, just 9 points separates the top two drivers, Glenn Alcorn and Mark Travers, and either of them could take the championship with a win.

Spectators are welcome to get up close and watch the crews at work in the Service Park at the Volunteer Fire and Rescue Service Training Area, Forrest Street, Collie from 2.30pm.

Spectators are welcome and information on dedicated spectator points can be found at [www.rallywa.com.au/experts](http://www.rallywa.com.au/experts).



Glenn Alcorn & Jonathan Charlesson



Craig Rando & Stephen Wade

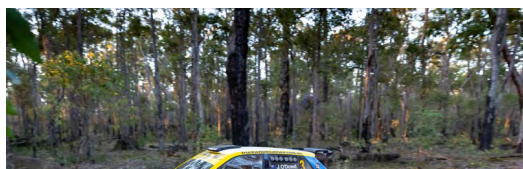
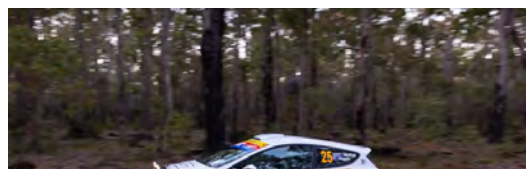





Max McRae & Bill Hayes



John O'Dowd & Toni Feaver



Max Mcrae & Bill Hayes



Ben Searcy & Daymon Nicoli



Jack Flanagan & Cam Puzey



Glenn Alcorn & Jonathan Charlesson

← Experts Cup – Spectator Information

SKT Event Planners