

GRIMWADE STACKS



Photo: BR Media



SPECTATOR GUIDE

SATURDAY 1ST JULY 2023

TRADE HIRE
BUSSELTON

SUPERIOR
CUSTOMS



THE FOLLOWING DIAGRAMS SHOW AREAS THAT ARE CONSIDERED TO BE UNSAFE

NO STANDING AREAS ARE SHOWN WITH STRIPES

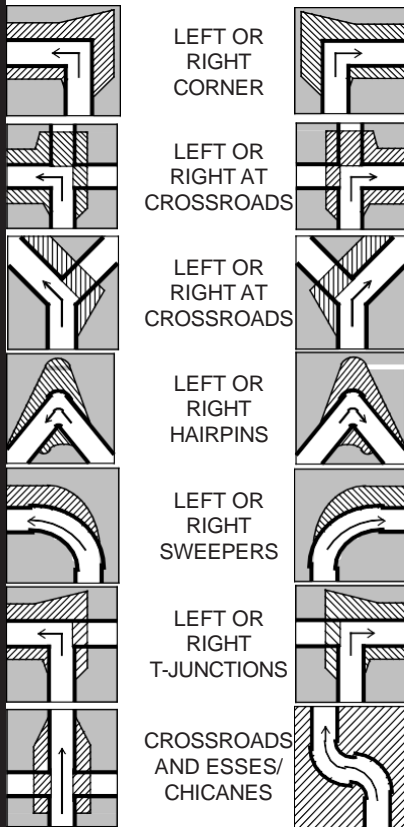

Use this guide to ensure safe viewing in areas outside designated spectator points

SPECTATING SAFELY

NEVER...

- x Never stand in prohibited areas (study the spectator viewing diagrams)
- x Never stand or sit close to the edge of the road.
- x Never stand below the level of the road (or in gutters or culverts)
- x Never stand in run-off (escape) routes for the competing cars
- x Never sit down at a location on the same level as the cars - you need to be standing so that you are able to move away quickly if necessary
- x Never stand in front of arrows or signs relevant to the running of the event
- x Never be distracted - always face the competing cars
- x Never stand on or cross the road while it is officially closed
- x Never play games with your safety, or with that of the competitors
- x Never light fires or BBQs or drop cigarette butts. They can cause major fires with serious consequences.
- x Never stand in front of fences or objects preventing you from moving quickly
- x Never remove rally signs or arrows
- x Never be distracted

SAFETY IS OUR #1 PRIORITY

SPECTATING SAFELY

ALWAYS...

- ✓ Stay ALERT and expect the unexpected
- ✓ Stand in a safe location
- ✓ Consider your own safety and that of others at all times
- ✓ Stand where you can see the competing cars coming and going
- ✓ Listen for approaching cars
- ✓ Leave yourself room to move away quickly
- ✓ Keep children under constant and close supervision
- ✓ Leave pets at home, please don't bring them to a spectator area
- ✓ Obey Rally Officials – they are there to ensure the event runs within the safety guidelines prescribed by Motorsport Australia
- ✓ Take your rubbish home with you and keep our forests clean
- ✓ Help the officials to run a safe stage

BE SURE THAT...

- The unexpected can happen

PLEASE PROTECT

- Yourself
- Others around you
- Other people's property
- Wildlife and Flora

SAFETY IS OUR #1 PRIORITY

Rally Emergency - 0488 679 287 or 000

PUBLIC INSTRUCTIONS

1. Public are directed to view the cars whilst standing within the markers indicating the limits of the controlled public area - viewing outside those areas indicated is prohibited.
2. Public must not stand in prohibited areas and must at all times stand behind the bunting/tape or barriers which mark the public area.
3. The instructions of the Spectator Marshals must be obeyed. The Spectator Marshal has the power to have a stage postponed until the Public View Point is controlled to their satisfaction.
4. It is prohibited to ignore the public instructions and find your own way around. Not only is there a danger of meeting up with an oncoming vehicle, but many roads have wash-away, collapsed bridges, etc. which are potentially hazardous for the driver. The main public route has been surveyed and is safe.



2023 Morley Tyres Grimwade Stages ENTRY LIST



Car No.	Competitor (Entrant) / Sponsor	Driver Co-Driver	State	Vehicle Year Make Model	Class	2 W D	4 W D	Rookie
MOTORSPORT AUSTRALIA DUNLOP TYRES WA RALLY CHAMPIONSHIP								
3	Realty Lane	Daniel GONZALEZ Daymon NICOLI	WA WA	2015 Skoda Fabia	R5			
6	Rando Constructions	Craig RANDO Scott BECKWITH	WA WA	2002 Subaru GD STI	P5P			
9	Wolfe Recruitment	Dylan KING Lee TIERNEY	WA WA	2005 Mitsubishi Evo 9	P5P			
11	Killarney Autos	David THOMAS Mandy LISTER	WA WA	1998 Subaru Impreza WRX	P6P			
27	Truck Wholesale WA	John O'DOWD Toni FEAVER	WA WA	2018 Skoda Fabia	R5			
10	www.quoll.store DiCandilo Steel City	Jack FLANAGAN Murray HYNES	WA WA	1999 Subaru Impreza WRX	P6P			
15		John MACARA Tim RATTENBURY	WA WA	2001 Mitsubishi Evo 7	P5P			
71	Ali's Magic	Ali ASLAM Caleb ASH	WA WA	2002 Subaru WRX STI	P5P			
19	Japline	Michael STEELE Katie OXLEY	WA WA	2006 Sub WRX STI	P5P			
16	TDR Stone Pinjarra Tyrepower	Tim HILES Morgan WARD	WA WA	1992 Subaru Leagcy RS	P6			
18	Keegan Transport	Shane SMITH Noah HUMBLE	WA WA	1999 Subaru Impreza WRX	P6P			
20	Steelweld Fabrication	Gary MILLS Mitchell GRAY	WA WA	2015 Peugeot 208	AP4			
21	Tunetech Auto Service Centre	Thomas LOUGHTON Michael LLOYD	WA WA	2008 Mitsubishi Evo X	P5P			✓
32	Djase Racing Champion Auto Glass Rainchasers TNT	Dale FAULKNER Rachael FERANTE	WA WA	2006 Subaru Impreza WRX	P5			
26	DCL Contracting	Frank O'SHEA Robert FOLEY	WA WA	2004 Subaru Impreza	P5P			
30	Kiwi Rally Sport	Bradley RAY Tim BATTEN	VIC NSW	2008 Subaru WRX STI	P5			
23	KAT Racing	Kelly THOMAS Stephanie ESTERBAUER	WA WA	1999 Subaru Impreza WRX	P6P			
31		Timothee BAYER Jonathon WHITE	WA WA	1996 Subaru WRX STI	P5			
24	Legacy RS Motrosport	Camden PUZEY Chris RYAN	WA WA	1989 Subaru Legacy RS	C4			
29	K-Tech Engineering	Keith HAMILTON David HUMPHREYS	WA WA	1999 Subaru Impreza	P5P			
44	Optimum Bali	Benjamin PERARD Dean FARRELLY	INTL WA	2011 Subaru Impreza STI	P5P			
63	WCC - West Coast Civil	Jarrod SEWELL Adrian Burney	WA WA	2005 Subaru WRX				
38	Killarney Autos	Neil LENIHAN Noel STEENSON	WA WA	1998 Subaru WRX	P5P			
37	Information Proficiency Sigma Data	Alex WHITE Lisa WHITE	WA WA	1989 Nissan Silvia S13	C1			





2023 Morley Tyres Grimwade Stages ENTRY LIST



Car No.	Competitor (Entrant) / Sponsor	Driver Co-Driver	State	Vehicle Year Make Model	Class	2 W D	4 W D	Rookie
MOTORSPORT AUSTRALIA DUNLOP TYRES WA RALLY CHAMPIONSHIP								
47		Declan MADIGAN Stephen KELLY	WA WA	2009 Subaru STI	P5P			
40	Cullys Yamaha	Drew NUTTON Tina FRANK	WA WA	2000 Subaru WRX	P5			
49	Elite Advisory Services	Joanne MCILROY Chris PARISH	WA WA	2002 Subaru WRX	P5P			
66	Civitest Pty Ltd Dardanup Removals WA Custom Glass Steelweld Steel Fabrication	David SMITH Roger PEDERSEN	WA WA	2006 Ford Fiesta ST150	P3			
74	Rally Action Driver Training	Glen RIVERS Max RIVERS	WA WA	1988 Mitsubishi Galant VR4 RS	C4			
50	Better Performance Products Onslow Contracting	Hugh HARMER Karen RUSSELL	WA WA	1998 Subaru Impreza WRX	P5P			
53	WA Custom Glass	Scott BENNETT Gavin TURNER	WA WA	2007 Mitsubishi Lancer	P4			
78	TMO Pest and Weed Management	Tony OATES Riley GRIFFITHS	WA WA	1993 Honda Civic	CLC			✓
70	Maximum Motorsport	Andy VAN KANN Catherine SAAYMAN	WA WA	2002 Subaru Impreza WRX STI	P5			
72	Carol LAKE	Bruce LAKE Peter HALL	WA WA	1973 Datsun 240Z	C1			
73	Barker Smith Accounting	Carter SMITH Niamh NAIRN	WA WA	1975 Ford Escort	HRC			
80	United Equipment	Stephen VASS Steven CRAWFORD	WA WA	1971 Datsun 1600	P3			
87		Michael GIGNEY Amelia JORDAN	WA WA	1997 Mitsubishi Lancer	P3			
CLUBMAN MASTERS & CLUBMAN CUP								
56	Propel Business Group	Rod FOWLER Keith MAYES	WA WA	2006 Peugeot 206	Clubman Masters			
57	Nulon & Auto One Midland	Sam MOODY David CHRISTIAN	WA WA	2002 Subaru Impreza	Clubman Cup			✓
69	Superior Customs	Geoff LEATT-HAYTER Paul HELM	WA WA	1977 Ford Escort	Clubman Masters			
59	Tyrepower Treendale Bricknell Electrics	Hayden WRIGHT Adam WRIGHT	WA WA	1998 Hyundai Excel	Clubman Cup			
92	M&M Autospray Rally Action Driver Training	Jack RYAN Luke DUNKLEY	WA WA	1999 Subaru Impreza	Clubman Cup			✓ ✓
94	Information Proficiency	Lachlan WHITE Kai RASMUSSEN	WA WA	1996 Daihatsu Charade De Tomasso	Clubman Cup			✓
90	Rally Action Driver Training	Tiana CHAPAMAN Samantha POLAK	WA WA	1998 Subaru Impreza	Clubman Cup			✓
96	Maroomba Airlines	Michael EVANS Mitchell EVANS	WA WA	1992 Daihatsu Charade	Clubman Cup			✓ ✓



Spectator Point A SS2 & SS6

Superior Customs

Spectator Point A
 Superior Customs
 1st Car Due SS2 approx 13:50
 1st Car Due SS6 approx 17:40

Legend:
 ▲ No Go Area
 ▲ Parking
 ▲ Spectating
 ▲ Stage Direction

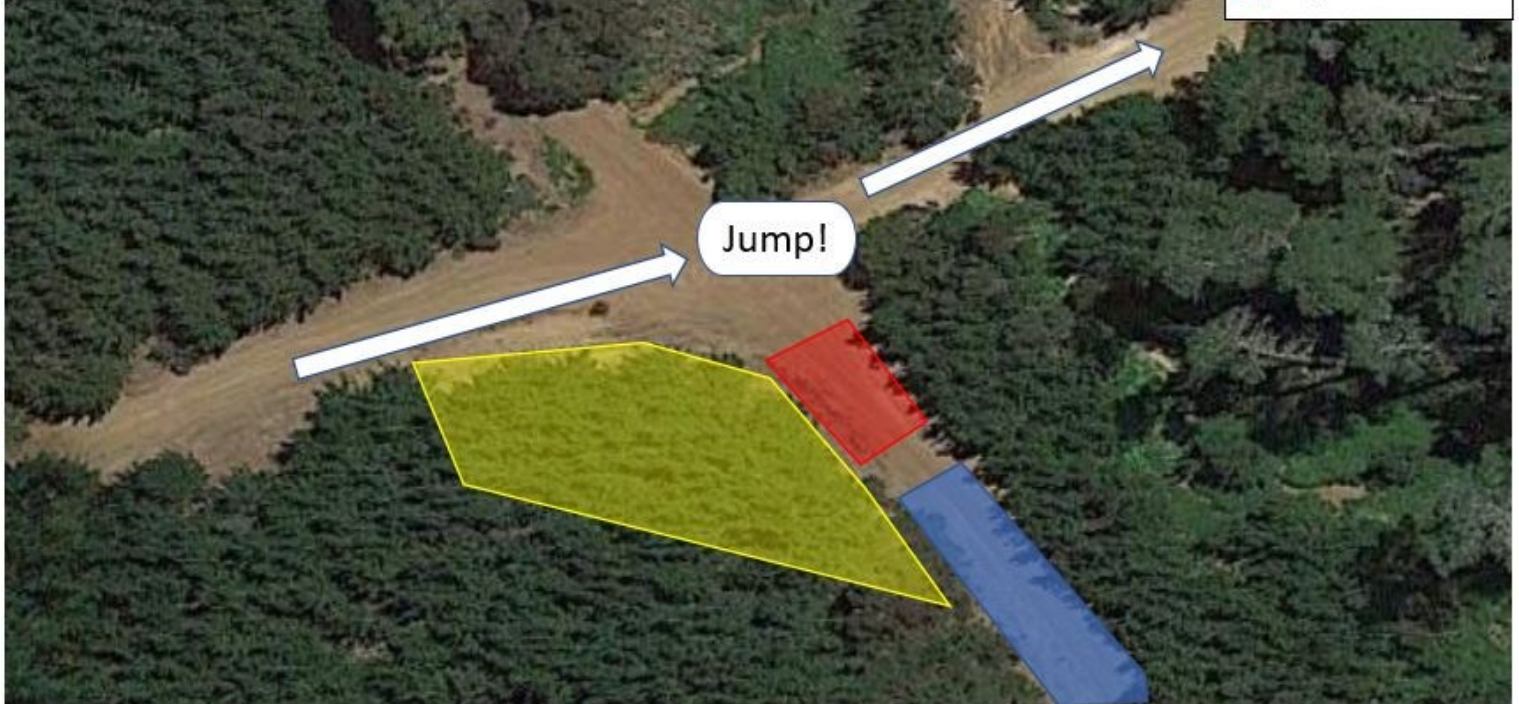

Directions Spectator Point A Stage 2/6

Distance	Instruction	Road
0	Start	VC Mitchell Park
770m	Turn Right	South West Highway
18.2km	Turn Left	Brookhampton Road
750m	Turn Right	Kirup-Grimwade Road
13.5km	Turn Left	Grimwade Road
2.4km	Turn Left	Preston Road (Follow Signs) <i>Caution 2 way Traffic narrow road</i>
1.7 km	Stop	Spectator Parking
37.32km		



Spectator Point B SS4 & SS8

TOCOAN *(They Only Come Out At Night)*

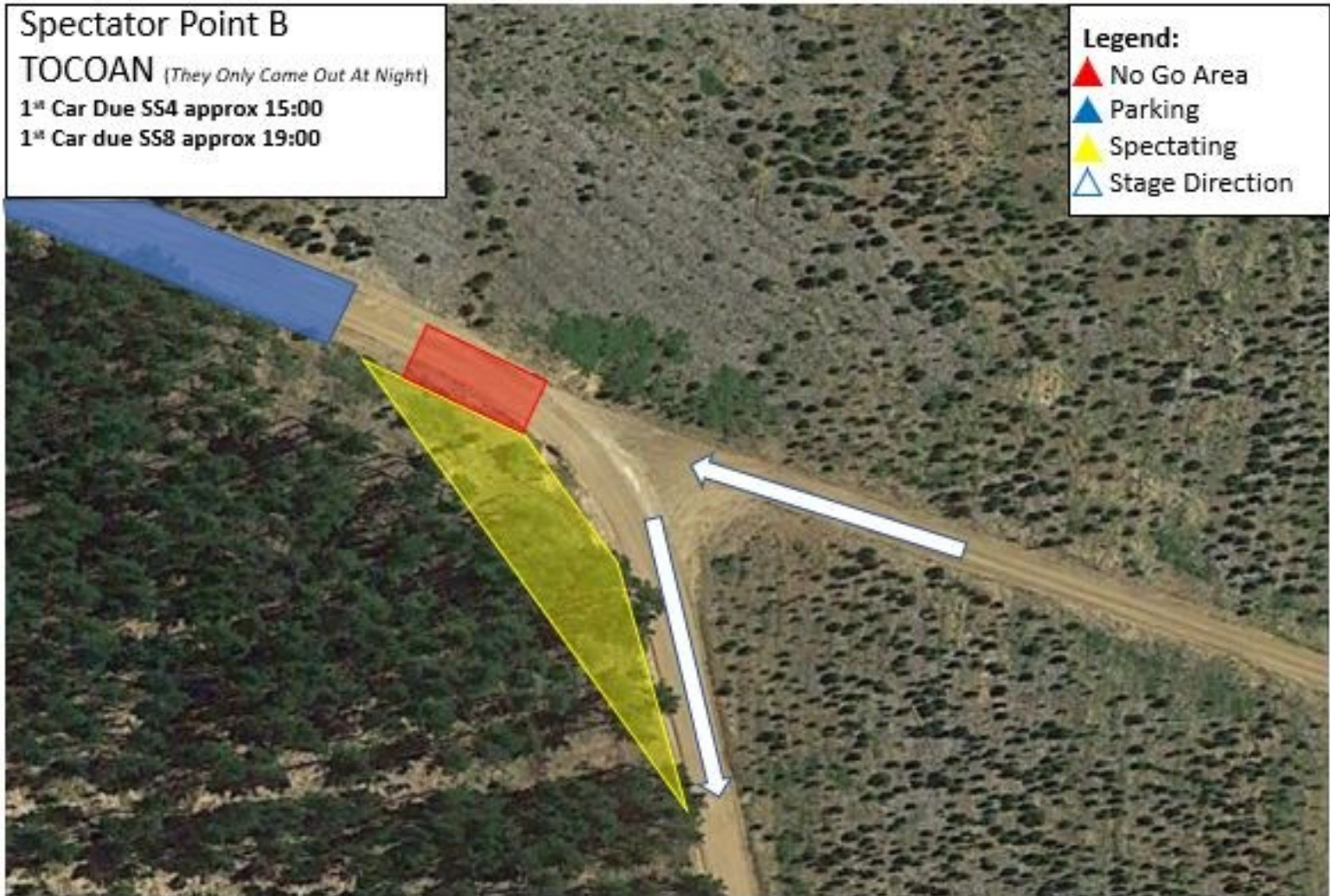

Directions Spectator Point B Stage 4/8

Distance	Instruction	Road
0	Start	VC Mitchell Park
770m	Turn Right	South West Highway
18.2km	Turn Left	Brookhampton Road
750m	Turn Right	Kirup-Grimwade Road
13.5km	Turn Left	Grimwade Road
2.5km	Turn Right	Greenbushes-Grimwade Road (Follow Signs)
1.8km	Turn Left	Grimwade - Wilga Road (Follow Signs)
100m	Straight on	Past Remote Refuel
300m	Turn Right	Fantail Road (Follow Signs)
1.1 km	Stop	Spectator Parking
39.02km		

