



SAFARI RALLY

SATURDAY 30TH SEPTEMBER 2023



WEST AUSTRALIAN RALLY CHAMPIONSHIP ROUND 5

CHIDLOW AND MUNDARING

SPECTATOR GUIDE



Picture: BR MEDIA





Champion AUTOGLASS

**FAMILY OWNED AND OPERATED BUSINESS
BASED IN MIDLAND.**



WESTERN AUSTRALIA

- **STONE CHIP REPAIRS
FROM \$80**
- **REPLACEMENT WINDSCREENS
FROM \$320**
- **CARS, TRUCKS AND
MACHINERY**
- **LOCAL MOBILE
SERVICE**



CHAMPIONAUTOGLASS.COM.AU



OVER 150 FIVE STAR REVIEWS ON GOOGLE

0405 551 188

**UNIT 1/88 ELGEE
ROAD
MIDLAND WA
6056**

Please support our event sponsors
who support your sport



Champion
A U T O G L A S S

SUPERIOR
C U S T O M S



NewGround
WATER SERVICES

MAKE
TRACKS WA

ABS
MIDLAND

THE FOLLOWING DIAGRAMS SHOW AREAS THAT ARE CONSIDERED TO BE UNSAFE

NO STANDING AREAS ARE SHOWN WITH STRIPES

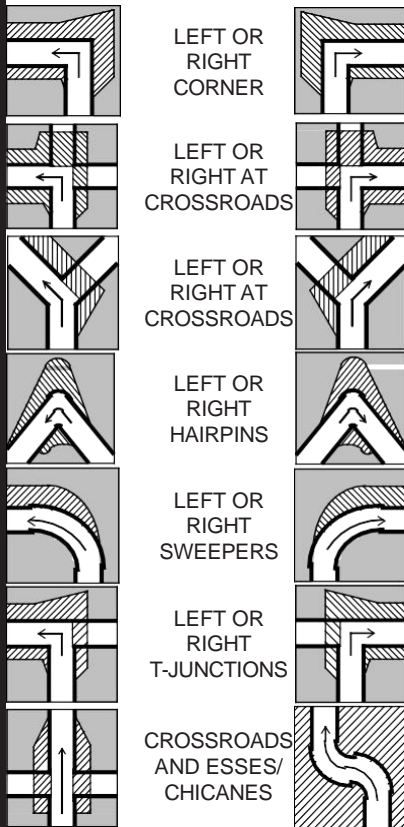

Use this guide to ensure safe viewing in areas outside designated spectator points

SPECTATING SAFELY

NEVER...

- x Never stand in prohibited areas (study the spectator viewing diagrams)
- x Never stand or sit close to the edge of the road.
- x Never stand below the level of the road (or in gutters or culverts)
- x Never stand in run-off (escape) routes for the competing cars
- x Never sit down at a location on the same level as the cars - you need to be standing so that you are able to move away quickly if necessary
- x Never stand in front of arrows or signs relevant to the running of the event
- x Never be distracted - always face the competing cars
- x Never stand on or cross the road while it is officially closed
- x Never play games with your safety, or with that of the competitors
- x Never light fires or BBQs or drop cigarette butts. They can cause major fires with serious consequences.
- x Never stand in front of fences or objects preventing you from moving quickly
- x Never remove rally signs or arrows
- x Never be distracted

SAFETY IS OUR #1 PRIORITY

SPECTATING SAFELY

ALWAYS...

- ✓ Stay ALERT and expect the unexpected
- ✓ Stand in a safe location
- ✓ Consider your own safety and that of others at all times
- ✓ Stand where you can see the competing cars coming and going
- ✓ Listen for approaching cars
- ✓ Leave yourself room to move away quickly
- ✓ Keep children under constant and close supervision
- ✓ Leave pets at home, please don't bring them to a spectator area
- ✓ Obey Rally Officials – they are there to ensure the event runs within the safety guidelines prescribed by Motorsport Australia
- ✓ Take your rubbish home with you and keep our forests clean
- ✓ Help the officials to run a safe stage

BE SURE THAT...

- The unexpected can happen

PLEASE PROTECT

- Yourself
- Others around you
- Other people's property
- Wildlife and Flora

SAFETY IS OUR #1 PRIORITY

Rally Emergency - 0488 679 287 or 000

PUBLIC INSTRUCTIONS

1. Public are directed to view the cars whilst standing within the markers indicating the limits of the controlled public area - viewing outside those areas indicated is prohibited.
2. Public must not stand in prohibited areas and must at all times stand behind the bunting/tape or barriers which mark the public area.
3. The instructions of the Spectator Marshals must be obeyed. The Spectator Marshal has the power to have a stage postponed until the Public View Point is controlled to their satisfaction.
4. It is prohibited to ignore the public instructions and find your own way around. Not only is there a danger of meeting up with an oncoming vehicle, but many roads have wash-away, collapsed bridges, etc. which are potentially hazardous for the driver. The main public route has been surveyed and is safe.



Champion Autoglass Safari Rally 2023

ENTRY LIST



Car No.	Competitor (Entrant) / Sponsor	Driver Co-Driver	State	Vehicle Year Make Model	Class	2 W D	4 W D	Rookie
MOTORSPORT AUSTRALIA DUNLOP TYRES WA RALLY CHAMPIONSHIP								
3	Realty Lane	Daniel GONZALEZ Daymon NICOLI	WA WA	2015 Skoda Fabia	R5			
12	IntelliSpatial Fleetcare Racing	Alex RULLO Ben SEARCY	WA WA	2022 Hyundai i20	R5			
9	Wolfe Recruitment	Dylan KING Lee TIERNEY	WA WA	2005 Mitsubishi Evo 9	P5P			
6	Rando Constructions	Craig RANDO Scott BECKWITH	WA WA	2002 Subaru GD STI	P5P			
13	IntelliSpatial Fleetcare Racing	Peter RULLO James MARQUET	WA WA	2022 Hyundai i20	R5			
27	Truck Wholesale WA	John O'DOWD Toni FEAVER	WA WA	2018 Skoda Fabia	R5			
16	TDR Stone Pinjarra Tyrepower	Tim HILES Morgan WARD	WA WA	1992 Subaru Leagcy RS	P6			
20	Steelweld Fabrication	Gary MILLS Mitchell GRAY	WA WA	2015 Peugeot 208	AP4			
11	Killarney Autos	David THOMAS Mandy LISTER	WA WA	1998 Subaru Impreza WRX	P6P			
32	Djase Racing Champion Auto Glass Rainchasers TNT	Dale FAULKNER Rachael FERANTE	WA WA	2006 Subaru Impreza WRX	P5			
44	Optimum Bali	Benjamin PERARD Dean FARRELLY	INTL WA	2011 Subaru Impreza STI	P5P			
18	Keegan Transport	Shane SMITH Wayne RICHARDSON	WA WA	1999 Subaru Impreza WRX	P6P			
24	Legacy RS Motorsport	Camden PUZEY Ben MADLENER	WA WA	1989 Subaru Legacy RS	C4			✓ ✓
23	KAT Racing	Kelly THOMAS Stephanie ESTERBAUER	WA WA	1999 Subaru Impreza WRX	P6P			
30	Kiwi Rally Sport	Bradley RAY Tim BATTEN	VIC NSW	2008 Subaru WRX STI	P5			
29	K-Tech Engineering	Keith HAMILTON David HUMPHREYS	WA WA	1999 Subaru Impreza	P5P			
31		Timothee BAYER Jonathon WHITE	WA WA	1996 Subaru WRX STI	P5			
26	DCL Contracting	Frank O'SHEA Murish O'CONNELL	WA WA	2004 Subaru Impreza	P5P			
63	WCC - West Coast Civil	Jarrod SEWELL Adrian BURNEY	WA WA	2005 Subaru WRX	P5P			
47		Declan MADIGAN Stephen KELLY	WA WA	2009 Subaru STI	P5P			
37	Information Proficiency Sigma Data	Alex WHITE Lisa WHITE	WA WA	1992 Nissan Silvia	C1			
7	Champion Autoglass	Steve CHAMPION Alex SALTER	WA WA	1997 Subaru WRX	P6			✓
74	Rally Action Driver Training	Glen RIVERS Max RIVERS	WA WA	1988 Mitsubishi Galant VR4 RS	C4			
49	Elite Advisory Services	Joanne MCILROY Chris PARISH	WA WA	2002 Subaru WRX	P5P			
40	Cullys Yamaha	Drew NUTTON Tina FRANK	WA WA	2000 Subaru WRX	P5			





Champion Autoglass Safari Rally 2023 ENTRY LIST



53	WA Custom Glass	Scott BENNETT Gavin TURNER	WA WA	2007 Mitsubishi Lancer	P4			
70	Maximum Motorsport	Andy VAN KANN Catherine SAAVMAN	WA WA	2002 Subaru Impreza WRX STI	P5			
78	TMO Pest and Weed Management	Tony OATES Riley GRIFFITHS	WA WA	1993 Honda Civic	CRC			✓ ✓
76		Adam CRICH Niamh NAIRN	WA WA	1995 Mitsubishi Evo 3	P6			
73	Barker Smith Accounting	Carter SMITH Jade WHITE	WA WA	1975 Ford Escort	HRC			✓
72	Carol LAKE	Bruce LAKE Peter HALL	WA WA	1973 Datsun 240Z	C1			
80	United Equipment	Stephen VASS Steven CRAWFORD	WA WA	1971 Datsun 1600	P3			
87		Michael GIGNEY Amelia JORDAN	WA WA	1997 Mitsubishi Lancer	P3			
82	Rally Action Driver Training	Shane O'BRIEN Dermot PHELAN	WA WA	1999 Subaru Impreza	P6P			✓ ✓
95		Martin HARRIS Richard HARRIS	WA WA	1977 Datsun 200B	P3			
97		Jason CONNOLLY Robert FOLEY	WA WA	1996 Mitsubishi Mirage	C1			✓
98		Shane ORR Glenn ALCORN	WA WA	1991 Hyundai Lantra	TBC			

CLUBMAN MASTERS & CLUBMAN CUP

2	Network-IT Backup4me	Julian WRIGHT Jeff HUGGINS	WA WA	1971 Datsun 1200 Coupe	Clubman Masters			
56	Propel Business Group Waneroo Transmissions Hose Mart	Rod FOWLER Keith MAYES	WA WA	2006 Peugeot 206	Clubman Masters			
57	Nulon & Auto One Midland	Sam MOODY David CHRISTIAN	WA WA	2002 Subaru Impreza	Clubman Cup			✓
94	Information Proficiency	Lachlan WHITE Kai RASMUSSEN	WA WA	1996 Daihatsu Charade De Tomasso	Clubman Cup			✓ ✓
92	M&M Autospray Rally Action Driver Training	Jack RYAN Luke DUNKLEY	WA WA	1999 Subaru Impreza	Clubman Cup			✓ ✓
99	Nations Rally Team	Kevin HOLLINGSWORTH Aaron HOLLINGSWORTH	WA WA	2007 Suzuki Swift Sport	Clubman Cup			







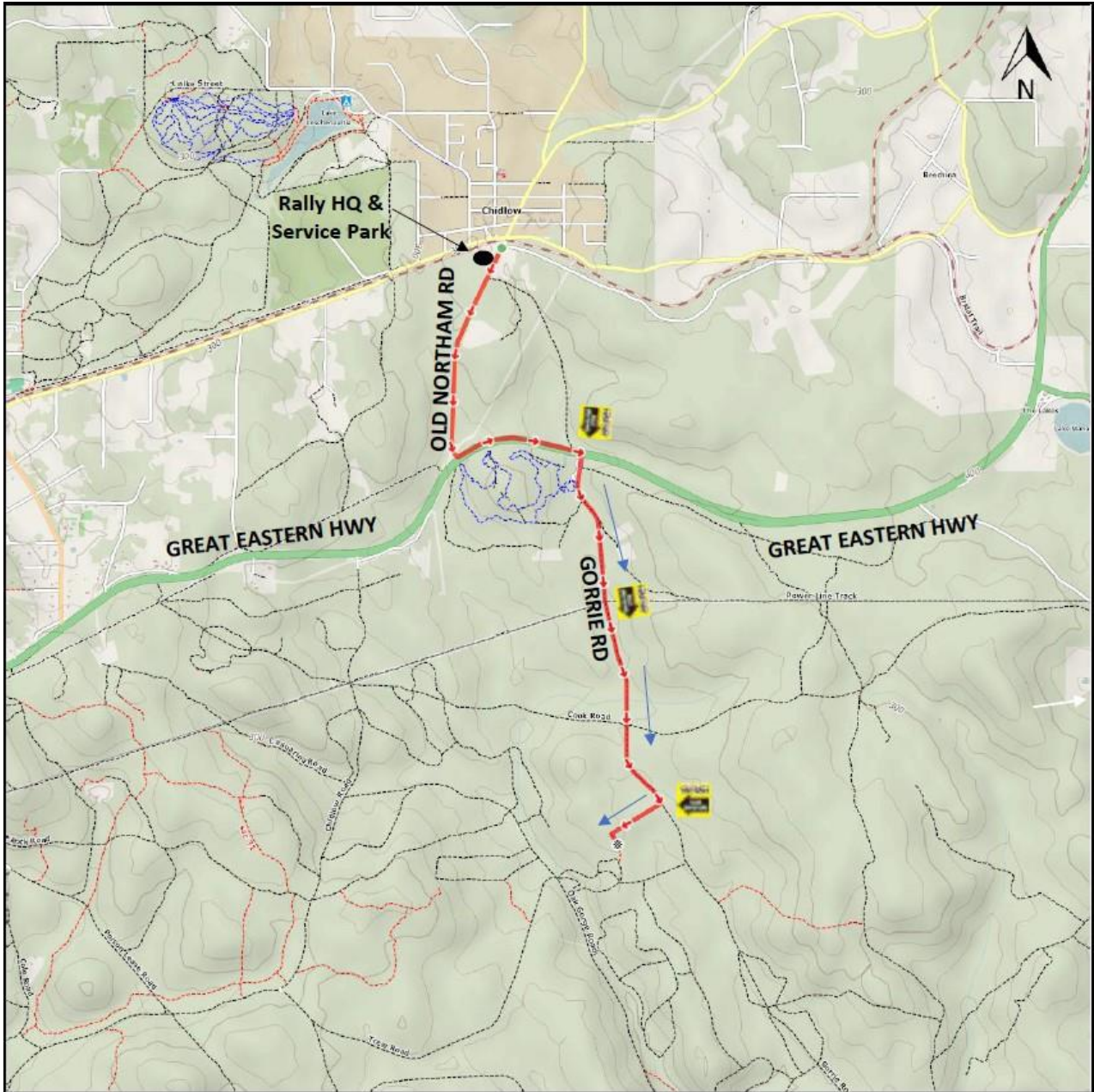

DUNLOP®

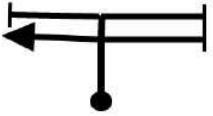
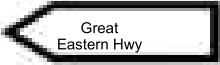
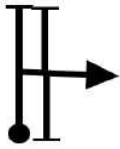
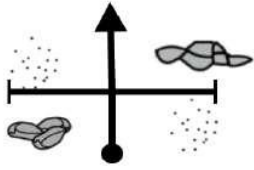
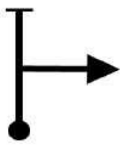

30 September 2023 – Chidlow, Western Australia
SPECTATOR DRIVING DIRECTIONS

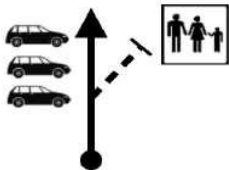

From TC 0 Chidlow Hall		DISTANCE: 7,23 Km		DAY: Saturday	
To TC 1 Spectator Point		AVERAGE: 14.46 kph		SECTION: 1	
		TIME ALLOWED: 30 min			
DISTANCE		DIRECTION	INFORMATION	DISTANCE REGRESS	
TOTAL	PARTIAL				
0,00	0,00	 <div style="border: 1px solid black; width: 20px; height: 20px; display: flex; align-items: center; justify-content: center; margin-top: 5px;">1</div>	<div style="display: flex; align-items: center;">  <div> <p>TC 0 Chidlow Hall</p> <div style="border: 1px solid black; padding: 2px; font-size: 8px; margin-top: 5px;"> S-031°51,797' E-116°16,123' ALT: 303 m </div> </div> </div>	7,23	
2,00	2,00	 <div style="border: 1px solid black; width: 20px; height: 20px; display: flex; align-items: center; justify-content: center; margin-top: 5px;">2</div>		5,22	
3,19	1,19	 <div style="border: 1px solid black; width: 20px; height: 20px; display: flex; align-items: center; justify-content: center; margin-top: 5px;">3</div>	<p>Turn right onto Gorrie Rd (Gravel)</p>	4,04	
4,60	1,41	 <div style="border: 1px solid black; width: 20px; height: 20px; display: flex; align-items: center; justify-content: center; margin-top: 5px;">4</div>	<p>Straight on over Powerlines Track</p>	0,00	
6,57	1,97	 <div style="border: 1px solid black; width: 20px; height: 20px; display: flex; align-items: center; justify-content: center; margin-top: 5px;">5</div>	<p>Turn right to Spectator Parking</p>	0,65	
7,11	0,54	 <div style="border: 1px solid black; width: 20px; height: 20px; display: flex; align-items: center; justify-content: center; margin-top: 5px;">6</div>	<p>Follow road to left to Spectator Parking</p>	0,12	
7,23	0,12	 <div style="border: 1px solid black; width: 20px; height: 20px; display: flex; align-items: center; justify-content: center; margin-top: 5px;">7</div>	<div style="display: flex; align-items: center;">  <div> <p>TC 1 Spectator Point</p> <p>(0,0)</p> <div style="border: 1px solid black; padding: 2px; font-size: 8px; margin-top: 5px;"> S-031°54,715' E-116°16,796' ALT: 262 m </div> </div> </div>	0,00	



30 September 2023 – Chidlow, Western Australia
SPECTATOR LOCATION SS2 & 5, INSTRUCTION 32

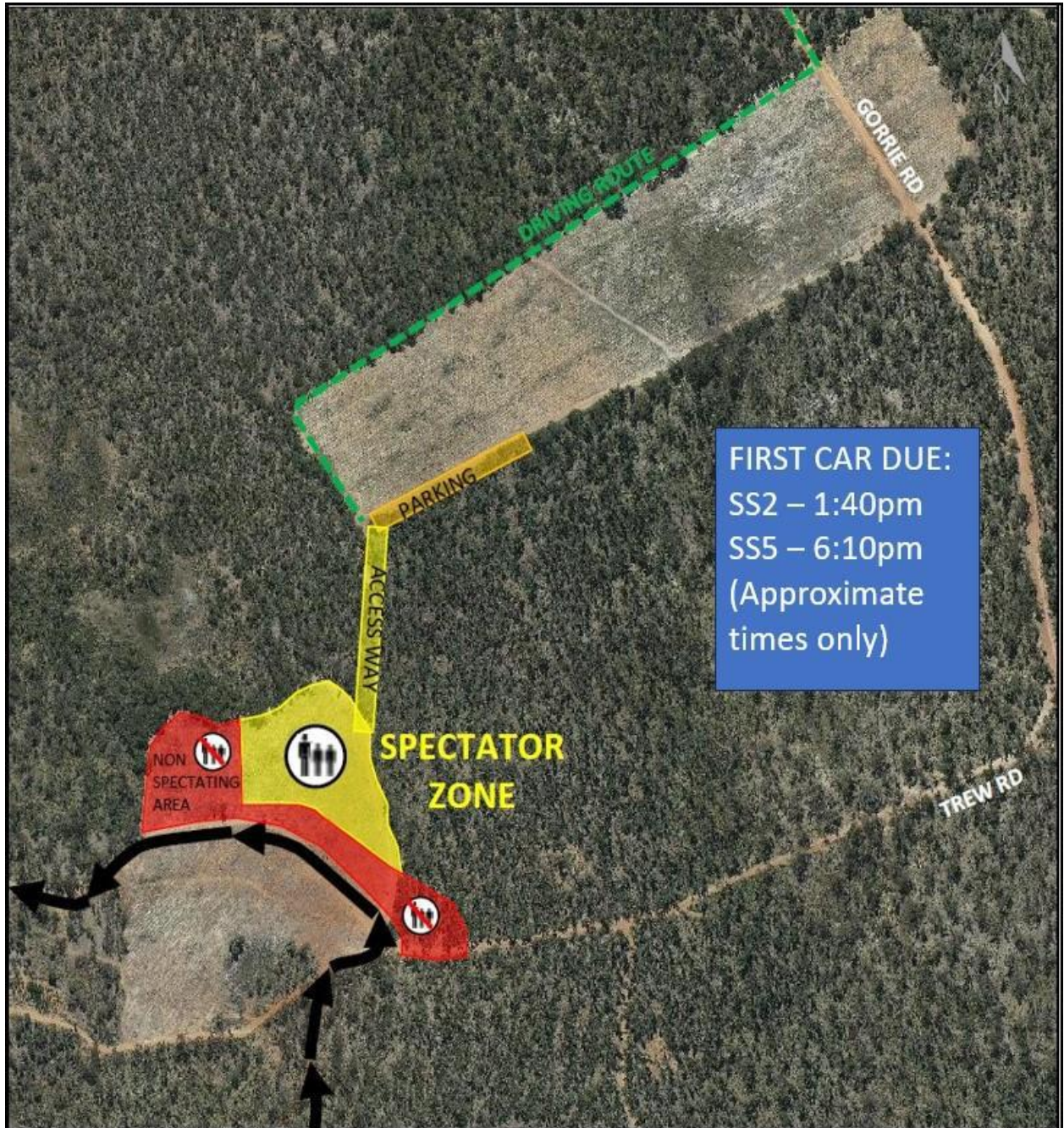



Dunlop Gravel Rally Tyres

Dunlop are widely regarded to be the leaders in rally tyre technology and manufacturing.

Perth Motorsport Tyres is Western Australia's leading distributor of motorsport and Dunlop tyres and the main sponsor of the WA Rally Championship.

With over 30 years of motorsport experience, the team at Perth Motorsport Tyres can provide you with the best in advice and service

Give Stuart a call on 08 9257 1101 or visit them at 7 Mead Street, Kalamunda



PERTH
MOTORSPORT TYRES