



GRIMWADE STAGES



SPECTATOR GUIDE

SATURDAY 6TH JULY 2024

Photo: BR Media



The Fewer Family

Round 3 - 2024 Western Australian Rally Championship



THE FOLLOWING DIAGRAMS SHOW AREAS THAT ARE CONSIDERED TO BE UNSAFE

NO STANDING AREAS ARE SHOWN WITH STRIPES

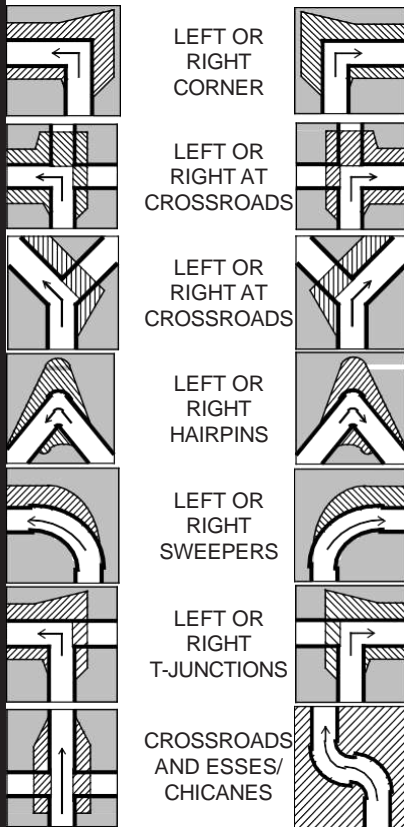

Use this guide to ensure safe viewing in areas outside designated spectator points

SPECTATING SAFELY

NEVER...

- x Never stand in prohibited areas (study the spectator viewing diagrams)
- x Never stand or sit close to the edge of the road.
- x Never stand below the level of the road (or in gutters or culverts)
- x Never stand in run-off (escape) routes for the competing cars
- x Never sit down at a location on the same level as the cars - you need to be standing so that you are able to move away quickly if necessary
- x Never stand in front of arrows or signs relevant to the running of the event
- x Never be distracted - always face the competing cars
- x Never stand on or cross the road while it is officially closed
- x Never play games with your safety, or with that of the competitors
- x Never light fires or BBQs or drop cigarette butts. They can cause major fires with serious consequences.
- x Never stand in front of fences or objects preventing you from moving quickly
- x Never remove rally signs or arrows
- x Never be distracted

SAFETY IS OUR #1 PRIORITY

SPECTATING SAFELY

ALWAYS...

- ✓ Stay ALERT and expect the unexpected
- ✓ Stand in a safe location
- ✓ Consider your own safety and that of others at all times
- ✓ Stand where you can see the competing cars coming and going
- ✓ Listen for approaching cars
- ✓ Leave yourself room to move away quickly
- ✓ Keep children under constant and close supervision
- ✓ Leave pets at home, please don't bring them to a spectator area
- ✓ Obey Rally Officials – they are there to ensure the event runs within the safety guidelines prescribed by Motorsport Australia
- ✓ Take your rubbish home with you and keep our forests clean
- ✓ Help the officials to run a safe stage

BE SURE THAT...

- The unexpected can happen

PLEASE PROTECT

- Yourself
- Others around you
- Other people's property
- Wildlife and Flora

SAFETY IS OUR #1 PRIORITY

Rally Emergency - 0488 679 287 or 000

PUBLIC INSTRUCTIONS

1. Public are directed to view the cars whilst standing within the markers indicating the limits of the controlled public area - viewing outside those areas indicated is prohibited.
2. Public must not stand in prohibited areas and must at all times stand behind the bunting/tape or barriers which mark the public area.
3. The instructions of the Spectator Marshals must be obeyed. The Spectator Marshal has the power to have a stage postponed until the Public View Point is controlled to their satisfaction.
4. It is prohibited to ignore the public instructions and find your own way around. Not only is there a danger of meeting up with an oncoming vehicle, but many roads have wash-away, collapsed bridges, etc. which are potentially hazardous for the driver. The main public route has been surveyed and is safe.



2024 Champion Autoglass Grimwade Stages ENTRY LIST



Car No.	Competitor (Entrant) / Sponsor	Driver Co-Driver	State	Vehicle Year Make Model	Class	2 W D	4 W D	Pro- duc- tion Cup	Rookie
MOTORSPORT AUSTRALIA DUNLOP TYRES WA RALLY CHAMPIONSHIP									
6	IntelliSpatial Fleetcare Racing	Alex RULLO James MARQUET	WA WA	2022 Hyundai i20	Rally2				
3	DJK CIVIL	Dylan KING Abby HAYES	WA WA	2016 Toyota Yaris	AP4				
11		Peter RULLO Ben SEARCY	WA WA	2022 Hyundai i20N	Rally2				
9	Rando Constructions	Craig RANDO Scott BECKWITH	WA WA	2019 Toyota Yaris	AP4				
23	Tunetech Auto Service Centre	Thomas LOUGHTON Michael LLOYD	WA WA	2008 Mitsubishi Evo X	P5P				✓ ✓
16	The Stone Restoration Company	Tim HILES Morgan WARD	WA WA	2009 Subaru WRX STI	P5P				
18		Nicholas BOX Caleb ASH	WA WA	1992 Nissan Silvia	C1				
14	Midalia Steel	Gary MILLS Mitchell GRAY	WA WA	2015 Peugeot 208	AP4				
17	MAXIMUM MOTORSPORT	Benjamin PERARD Anthony STALTARI	INTL WA	2011 Subaru WRX STI	P5P				
21	Kiwi Rally Sport	Bradley RAY Toni FEAVER	VIC WA	2008 Subaru WRX STI	P5				
24	Legacy RS Motrosport	Camden PUZEY Adrian BURNEY	WA WA	1989 Subaru Legacy RS	P6P				
4	BMG Autos	Glenn ALCORN Jonathan CHARLESSON	WA WA	1986 Toyota AE86	CRC				
28	Elite Motorsport	Lee MCILROY Jo MCILROY	WA WA	2012 Subaru WRX	P5P				
41	DCL Contracting Group	Declan MADIGAN Murish O'CONNELL	WA WA	2009 Subaru STI	P5P				
82	Perfmet	Roy TIERNEY Steven JOPSON	WA WA	2005 Mitsubishi Evo	P5P				✓ ✓
49		Gerard MCGROARTY Kirsty MOORE	WA WA	1971 Datsun 1600	CRC				
50		Todd PAYNE Jeremy EDWARDS	WA WA	2000 Nissan Silvia S15	P4				
68	Nulon Auto One	Sam MOODY David CHRISTIAN	WA WA	2006 Mitsubishi Lancer	P4				
70	RMF	Robert FOLEY Kelly THOMAS	WA WA	1999 Subaru Impreza WRX	P5P				
45	Killarney Autos	Neil LENIHAN Noel STEENSON	WA WA	1998 Subaru WRX	P5P				
55	Maximum Motorsport	Andy VAN KANN Catherine SAAYMAN	WA WA	2002 Subaru Impreza WRX STI	P5P				
57	Cullys Yamaha	Drew NUTTON Tina FRANK	WA WA	2000 Subaru WRX	P5				
63		Adam CRICH Tim JACKSON	WA WA	1995 Mitsubishi Evo 3	P6				
39		Liam WRENNE Shaun MCMACKEN	WA WA	1988 Honda Civic	P2				
73	Rally Rats	Carl RATTENBURY Riley GRIFFITHS	WA WA	1974 Ford Escort MK1	C1				
84	Dig Assist	Jason CONNOLLY Wayne RICHARDSON	WA WA	1996 Mitsubishi Mirage	P2				
36		Keith HAMILTON David HUMPHREYS	WA WA	1994 Hyundai Lantra	P3				

85	Carol LAKE	Bruce LAKE Peter HALL	WA WA	1973 Datsun 240Z	C1				
94	HARRIS RACING	Martin HARRIS Richard HARRIS	WA WA	1977 Datsun 200B	P3				
96		Kevin RAEDEL Amelia JORDAN	SA WA	2005 Ford XR6	P4				
CLUBMAN CUP									
92	Champion Autoglass	Luke DUNKLEY Tiana CHAPMAN	WA WA	1998 Hyundai Excel	Clubman Cup				✓
88	Tyrepower Treendale Bricknell Electrics	Hayden WRIGHT Adam WRIGHT	WA WA	1998 Hyundai Excel	Clubman Cup				
90		Mike CIVIL Jack CIVIL	WA WA	1970 Ford Capri Perana	Clubman Cup				
91	FilterSupplies WA	Robert RUSSELL Eden HUGHES	WA WA	1974 Toyota Corolla	Clubman Cup				
95	Team Oscar	Danielle TURTON Liam TURTON	WA WA	2005 Mitsubishi Lancer	Clubman Cup				
97	TURNA MOTORSPORT	Gavin TURNER Samantha POLAK	WA WA	2007 Mitsubishi Lancer	Clubman Cup				✓



Thanks to our Event Patrons -
Elite Advisory Services
RMF Motorsport
Allstar 4WD Camper Hire
DCL Contracting
Kiwi Rally Sport
Trade Hire Busselton & Margaret River

Spectator Point A SS1 & SS4

Feaver

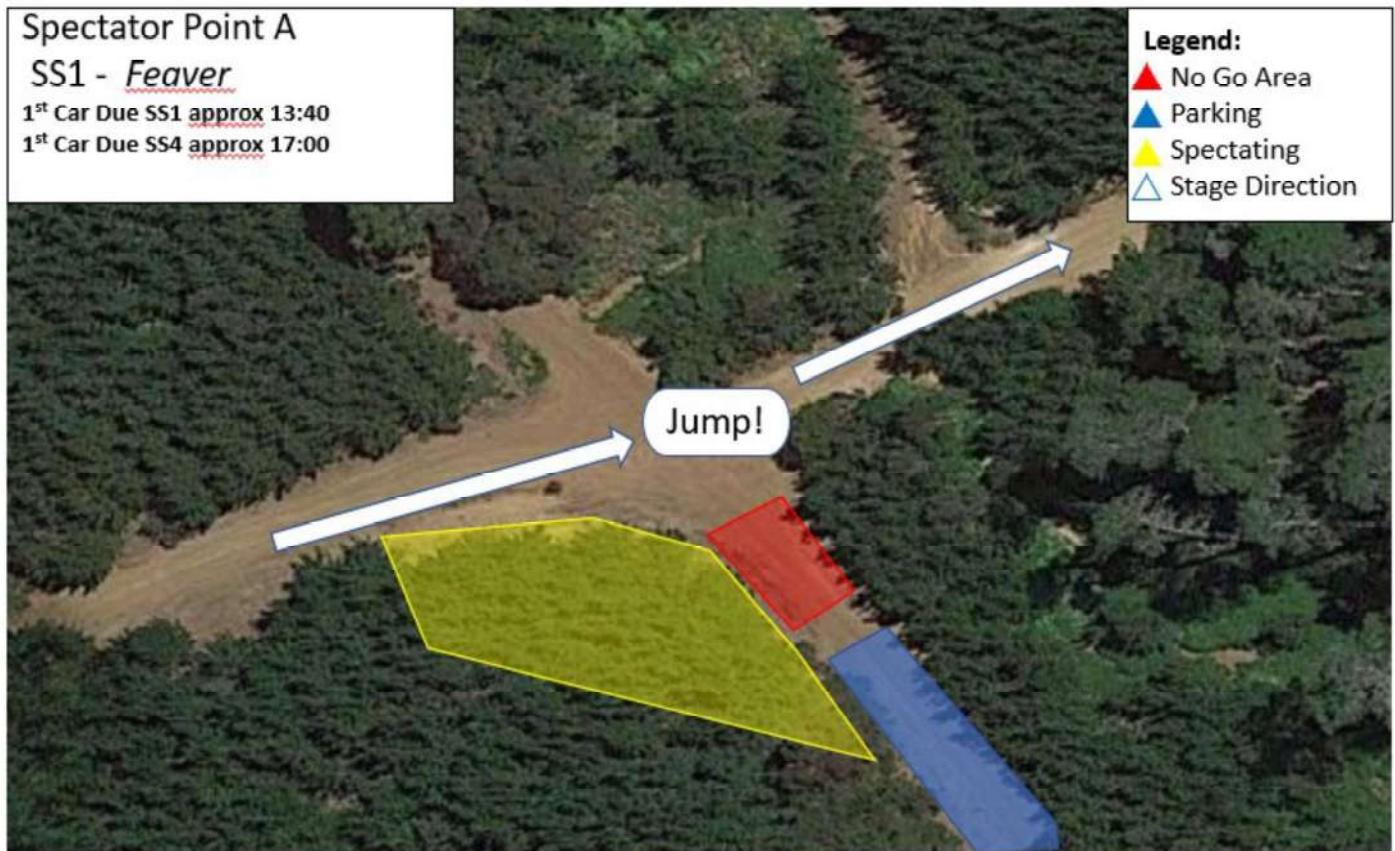

Directions Spectator Point A SS1/4		
Distance	Instruction	Road
0	Start	VC Mitchell Park
770m	Turn Right	South West Highway
18.2km	Turn Left	Brookhampton Road
750m	Turn Right	Kirup-Grimwade Road
13.5km	Turn Left	Grimwade Road
2.4km	Turn Left	Preston Road (Follow Signs) <i>Caution 2 way Traffic narrow road</i>
1.7km	Stop	Spectator Parking
37.32km		

Spectator Point B SS3 & SS6

Wheels on Yirrigan

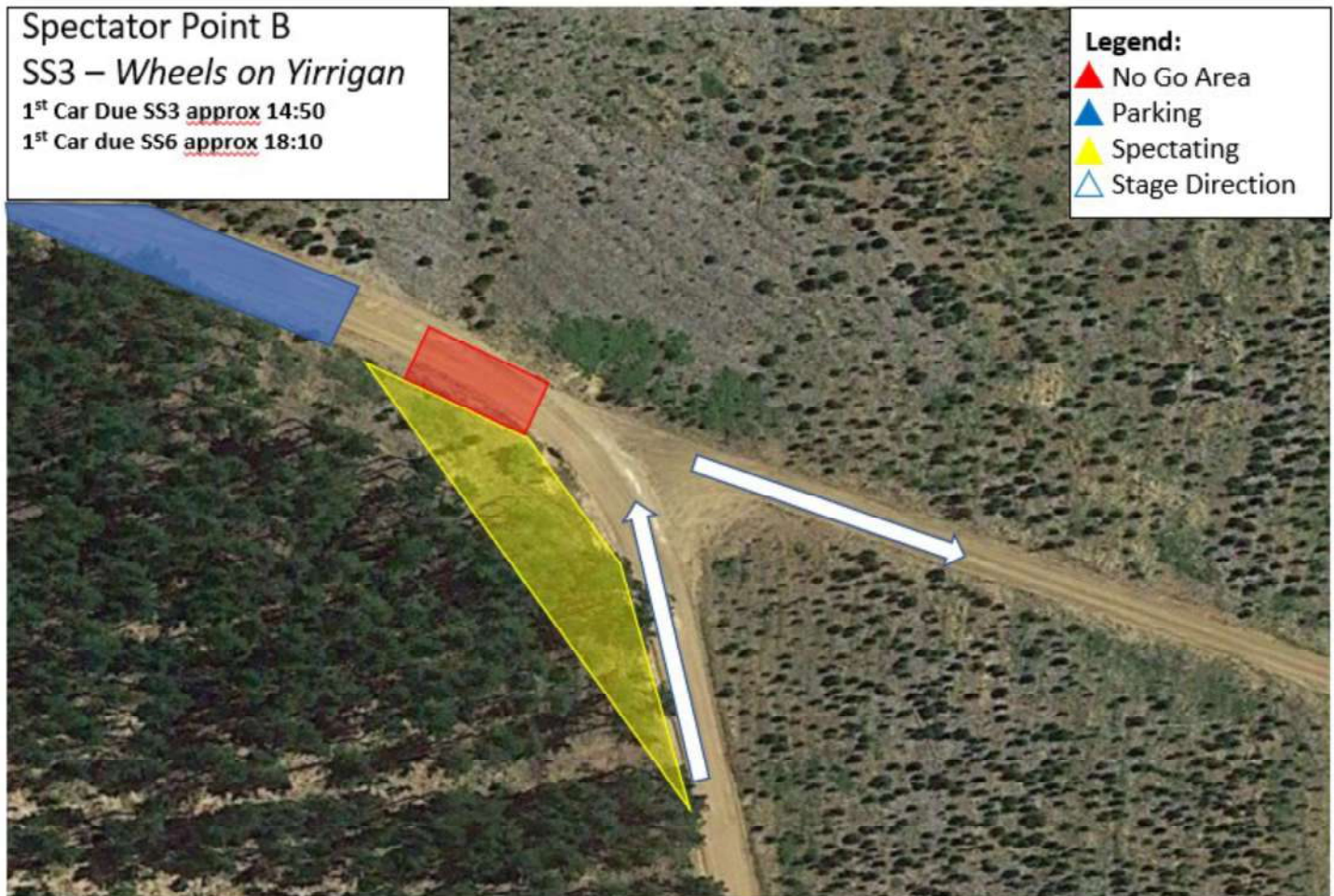

Directions Spectator Point B SS3/6

Distance	Instruction	Road
0	Start	VC Mitchell Park
770m	Turn Right	South West Highway
18.2km	Turn Left	Brookhampton Road
750m	Turn Right	Kirup-Grimwade Road
13.5km	Turn Left	Grimwade Road
2.5km	Turn Right	Greenbushes-Grimwade Road
1.8km	Turn Left	Grimwade - Wilga Road
100m	Straight on	Past Remote Refuel
300m	Turn Right	Fantail Road
1.1km	Stop	Spectator Parking
39.02km		