

GRIMWADE STAGES

SATURDAY 23rd July



SPECTATOR GUIDE



For INFO & RESULTS:
www.RallyWA.com



NETWORK-IT



Thornlie Towing



SUPERIOR CUSTOMERS Automotive Graphics



THE FOLLOWING DIAGRAMS SHOW AREAS THAT ARE CONSIDERED TO BE UNSAFE

NO STANDING AREAS ARE SHOWN WITH STRIPES

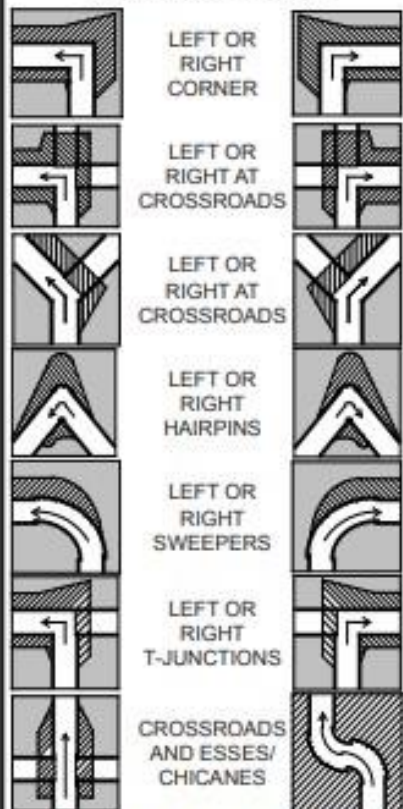

Use this guide to ensure safe viewing in areas outside designated spectator points

SPECTATING SAFELY

NEVER...

- × Never stand in prohibited areas (study the spectator viewing diagrams)
- × Never stand or sit close to the edge of the road.
- × Never stand below the level of the road (or in gutters or culverts)
- × Never stand in run-off (escape) routes for the competing cars
- × Never sit down at a location on the same level as the cars - you need to be standing so that you are able to move away quickly if necessary
- × Never stand in front of arrows or signs relevant to the running of the event
- × Never be distracted - always face the competing cars
- × Never stand on or cross the road while it is officially closed
- × Never play games with your safety, or with that of the competitors
- × Never light fires or BBQs or drop cigarette butts. They can cause major fires with serious consequences.
- × Never stand in front of fences or objects preventing you from moving quickly
- × Never remove rally signs or arrows
- × Never be distracted

SAFETY IS OUR #1 PRIORITY

SPECTATING SAFELY

ALWAYS...

- ✓ Stay ALERT and expect the unexpected
- ✓ Stand in a safe location
- ✓ Consider your own safety and that of others at all times
- ✓ Stand where you can see the competing cars coming and going
- ✓ Listen for approaching cars
- ✓ Leave yourself room to move away quickly
- ✓ Keep children under constant and close supervision
- ✓ Leave pets at home, please don't bring them to a spectator area
- ✓ Obey Rally Officials – they are there to ensure the event runs within the safety guidelines prescribe by CAMS
- ✓ Take your rubbish home with you and keep our forests clean
- ✓ Help the officials to run a safe stage

BE SURE THAT...

- The unexpected can happen

PLEASE PROTECT

- Yourself
- Others around you
- Other people's property
- Wildlife and Flora

SAFETY IS OUR #1 PRIORITY

Rally Emergency - 0488 679 287 or 000

DISCLAIMER EXCLUSION OF LIABILITY, RELEASE AND ASSUMPTION OF RISK

MOTORSPORT IS DANGEROUS

In exchange for being able to attend or participate in the event, you agree:

- to release Confederation of Australian Motor Sport Ltd ("CAMS") and Australian Motor Sport Commission Ltd, promoters, sponsor organisations, landowners and lessees, organisers of the event, their respective servants, officials, representatives and agents (collectively, the "Associated Entities") from all liability for your death, personal injury (including burns), psychological trauma, loss or damage (including property damage) ("harm") howsoever arising from your participation in or attendance at the event, except to the extent prohibited by law;
- that CAMS and the Associated Entities do not make any warranty, implied or express, that the event services will be provided with due care and skill or that any materials provided in connection with the services will be fit for the purpose for which they are supplied; and
- to attend or participate in the event at your own risk.

You acknowledge that:

- the risks associated with attending or participating in the event include the risk that you may suffer harm as a result of:
 - motor vehicles (or parts of them) colliding with other motor vehicles, persons or property;
 - acts of violence and other harmful acts (whether intentional or inadvertent) committed by persons attending or participating in the event; and
 - the failure or unsuitability of facilities (including grand-stands, fences and guard rails) to ensure the safety of persons or property at the event.
- motor sport is dangerous and that accidents causing harm can and do happen and may happen to you.



2022 Grimwade Stages Rally ENTRY LIST



Car No.	Competitor (Entrant) / Sponsor	Driver Co-Driver	Vehicle Year Make Model	Class	2 W D	4 W D	Rookie
MOTORSPORT AUSTRALIA DUNLOP TYRES WA RALLY CHAMPIONSHIP							
2	Swift Motorsport	Ben SEARCY Daymon NICOLI	2006 Mitsubishi Evo IX	P5P			
3	DJK Civil	Dylan KING Shaun McMACKEN	2008 Subaru STi	P5P			
4	BMG Autos	Glenn ALCORN Jonathan CHARLESSON	1980 Ford Escort RS	CRC			
6	Dirtfish, Truck Wholesale WA, Specialist Helicopters, Driver Risk Management	Max McRAE Mac KIERANS	2009 Subaru WRX STi	P5P			
7	Champion Autoglass Newground Water Services	Steven CHAMPION Shane HOUGHTON	1997 Subaru Impreza WRX	P6			✓ ✓
8	Rando Constructions	Craig RANDO Scott BECKWITH	2002 Subaru GD STi	P5P			
9	Killarney Autos	David THOMAS Mandy LISTER	1998 Subaru Impreza WRX	P6P			✓
11	Rezolt	Gary WHITTLE Ryan DOE	1998 Subaru Impreza	P6			
14	Intellispatial Group	Alexander RULLO Steve GLENNEY	2006 Mitsubishi Lancer EVO 9	P5P			
15	Trade Hire	Kody REYNOLDS Anthony STALTARI	2002 Subaru Impreza WRX STi	P5P			
16	TDR Stone	Timothy HILES Morgan WARD	1992 Subaru Legacy RS	P6			
19		John MACARA Tim JACKSON	2001 Mitsubishi Lancer EVO 7	P5			
20	Damar Rallysport	Daniel SMITH Niamh NAIRN	1990 Subaru Legacy RS	Classic C4			✓
25		Lee McILROY Nigel JONES	2002 Subaru WRX	P5P			
26		Peter RULLO James MARQUET	2015 Peugeot 208	AP4			
28	Steelweld Fabrication	Gary MILLS Mitchell GRAY	2005 Ford Fiesta	CRC			
29	Information Proficiency Sigma Data	Alex WHITE Lisa READ WHITE	1989 Nissan Silvia S13	Classic C1			
34	Japline NATRAD Malaga	Michael STEELE Katie OXLEY	2000 Subaru WRX STi	P5P			
35	KAT Racing Able Finance	Kelly THOMAS Stephanie ESTERBAUER	1999 Subaru Impreza WRX	P6P			
40	Jaxon Motorsport	Caoimhin MacGHIRR Noah HUMBLE	1997 Subaru Impreza WRX	P5P			
43	K-Tec Engineering	Keith HAMILTON Paul McCRORY	1998 Subaru WRX	P5P			



44		Graham IDDLES Stephen WADE	2008 Subaru Impreza	P5P			
46	Network-IT & Backup4me	Julian WRIGHT Jeffrey HUGGINS	1971 Datsun 1200 Coupe	CRC			
48		Todd PAYNE Jeremy EDWARDS	2000 Nissan Silvia S15	P4			
49		Gregory FLOOD Deeanne FLOOD	2006 Mitsubishi Lancer	P4			
50		Gerry McGROARTY Kirsty MOORE	1971 Datsun 1600	CRC			
52	Keegan Transport	Shane SMITH Wayne RICHARDSON	1999 Subaru Impreza WRX	P6P			
54	Humble Bee Finance Co	Abraham TUCKETT Murish O'CONNELL	1998 Mitsubishi Lancer EVO 5	P6			
56	Better Performance Products Onslow Contracting	Hugh HARMER Karen RUSSELL	1998 Subaru Impreza WRX	P5P			
59	Rain Chaser Water Tanks	Dale FAULKNER Rachael FERRANTE	1987 Mazda 323	P5			
60		Michael CIVIL Jack CIVIL	1970 Ford Capri Perana	Classic C3			
61		Timothee BAYER Jonathon WHITE	1996 Subaru WRX STi	P5			
66	4454 Motorsport - Civitest	David SMITH Roger PEDERSEN	2006 Ford Fiesta ST150	P3			
70	Novus Glass	Roger HARRIS Taine HYNES	2001 Subaru Impreza WRX	P5P			✓
71	Ali's Magic	Ali ASLAM Camden PUZEY	2002 Subaru WRX STi	P5P			
79	Carol Lake	Bruce LAKE Peter HALL	1973 Datsun 240Z	Classic C1			
82		Declan MADIGAN Chris RYAN	1995 Subaru WRX STi	P6P			
87	LA Car Carriers, BMG Autos, Superior Customs, 3rd Element Fabrications, Welshpool Auto Electrics	Jarrold SEWELL Adrian BURNEY	1992 Daihatsu Charade	3C			
93		Frank O'SHEA David HUMPHREYS	2004 Subaru Impreza WRX	P5P			✓
95	Thornlie Towing EON Protection	Terry HUGHES David CHRISTIAN	1991 Daihatsu Charade	Classic C2			
99	Perfmet Engineering	Brent DUNLOP Lee TIERNEY	Toyota Celica GT4	P6			
102	Best Bar	William CARPENTER Travis WIGNALL	2008 Subaru Impreza	P5P			✓ ✓

DUNLOP
BMG AUTOS
 REPAIRS & SERVICING
 PERTH AUSTRALIA
PERTH MOTORSPORT SERIES
NETWORK-IT
 Backup4me
 Scott
 Thornlie Towing
 AAAC
 SUPERIOR
 Automotive Graphics





2022 Grimwade Stages Rally ENTRY LIST



CLUBMAN MASTERS & CLUBMAN CUP SERIES

32	ULX 110 Performance Oils	John LUDLAM Michael WOOD	1970 Datsun Dazda 1600	Clubman Masters		
33	Superior Customs	Geoffrey LEATT-HAYTER Paul HELM	1989 Nissan Sil80	Clubman Masters		
62	Perth City Peugeot, Citroen and Used Cars	Stephen VASS Steven CRAWFORD	1971 Datsun 1600	Clubman Masters		
63	Bike Shed Dunsbrough	Andy van KANN Catherine SAAYMAN	1974 Toyota TE27	Clubman Masters		✓
67	Propel Business Group	Rod FOWLER Keith MAYES	2006 Peugeot 206	Clubman Masters		
77	Tyrepower Treendale Bricknell Electrics	Hayden WRIGHT Adam WRIGHT	1998 Hyundai Excel	Clubman		
78		Michael CONNOR Eden HUGHES	1999 Hyundai Excel	Clubman		
81		Damien CADOUX Gaeten TAGLIALETELA	2007 Mitsubishi Lancer	Clubman		✓ ✓
94	Rally Action Driver Training	Tiana CHAPMAN Graham MOGG	1998 Subaru Impreza	Clubman		
98	Jaxon Windows - WA Custom Glass	Scott BENNETT Gavin TURNER	2007 Mitsubishi Lancer	Clubman		
100	Baker Smith Accounting	Carter SMITH Lachlan WHITE	1999 Hyundai Excel	Clubman		
103	Spearwood Valley Cottages	Mark HUITENGA Timothy RATTENBURY	1971 Mitsubishi Galant	Clubman		✓



Spectator Point A SS2 & SS6

Superior Customs

Spectator Point A
 Superior Customs
 1st Car Due SS2 approx 13:50
 1st Car Due SS6 approx 17:40

Legend:
 ▲ No Go Area
 ▲ Parking
 ▲ Spectating
 ▲ Stage Direction

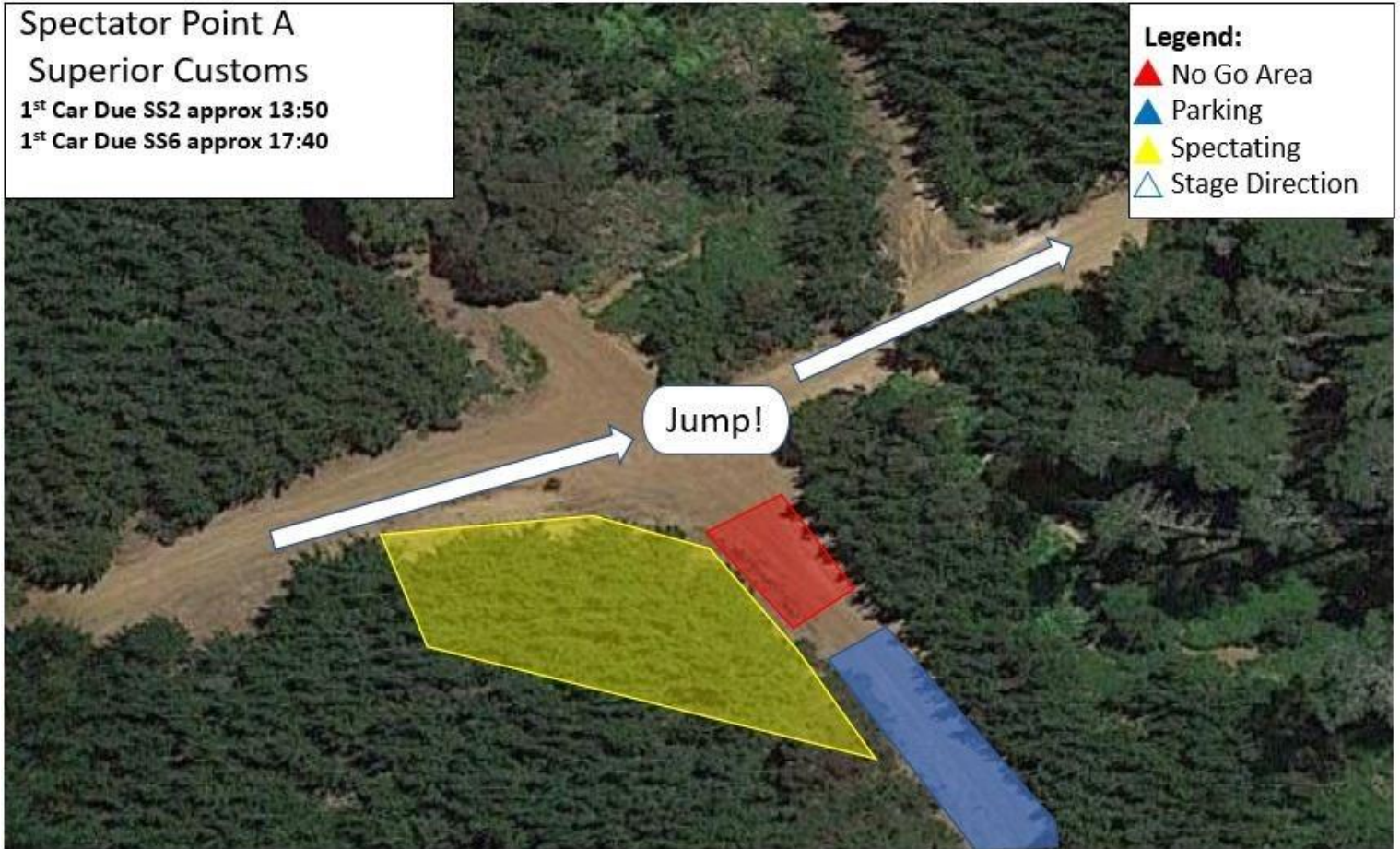

<i>Directions Spectator Point A Stage 2/6</i>		
<i>Distance</i>	<i>Instruction</i>	<i>Road</i>
0	Start	Egan Park Donnybrook
100m	Turn Right	South West Highway
18.2km	Turn Left	Brookhampton Road
750m	Turn Right	Kirup-Grimwade Road
13.5km	Turn Left	Grimwade Road
2.4km	Turn Left	Preston Road (Follow Signs) <i>Caution 2 way Traffic narrow road</i>
1.7km	Stop	Spectator Parking
36.65km		



Spectator Point B SS4 & SS8

TOCOAN *(They Only Come Out At Night)*

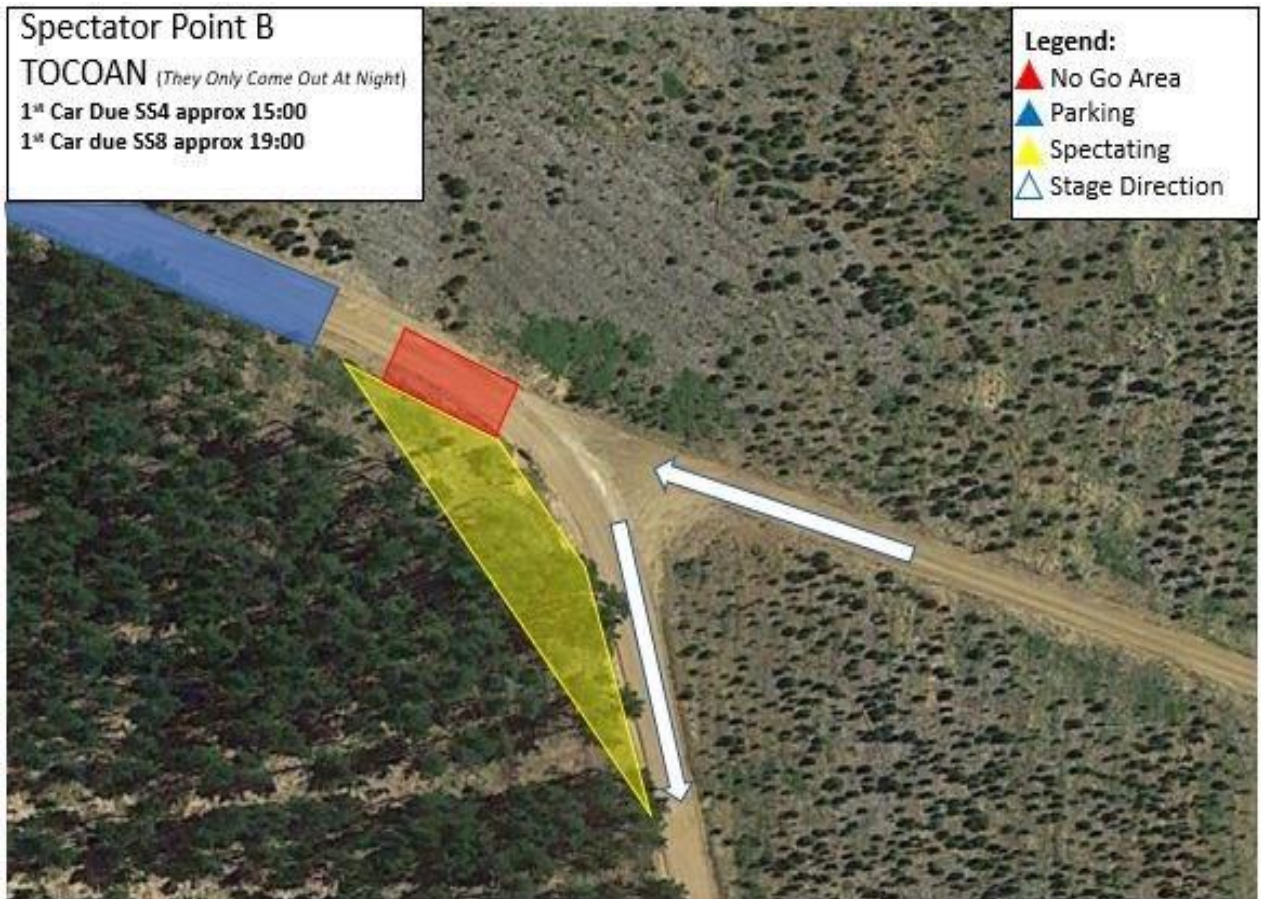

<i>Directions Spectator Point B Stage 4/8</i>		
Distance	Instruction	Road
0	Start	Egan Park Donnybrook
100m	Turn Right	South West Highway
18.2km	Turn Left	Brookhampton Road
750m	Turn Right	Kirup-Grimwade Road
13.5km	Turn Left	Grimwade Road
2.5km	Turn Right	Greenbushes-Grimwade Road (Follow Signs)
1.8km	Turn Left	Grimwade - Wilga Road (Follow Signs)
100m	Straight on	Past Remote Refuel
300m	Turn Right	Fantail Road (Follow Signs)
1.1km	Stop	Spectator Parking
38.35km		

